76. Tone Poem - ENDLESS POWER

Marcus Venables

1. All Hail the Name

Grandioso ♩ = 78

Soprano Cornet E♭
Solo Cornet B♭
1st Cornet B♭
2nd Cornet B♭
Flugel Horn B♭
Solo Horn E♭
1st Horn E♭
2nd Horn E♭
1st Baritone B♭
2nd Baritone B♭
1st Trombone B♭
2nd Trombone B♭
Bass Trombone
Euphonium
Bass E♭
Bass B♭
Percussion 1
Percussion 2
Percussion 3

Sus. Cym.
S.D.
Timpani
C.C.

Copyright © 2017 marcusvenables.com

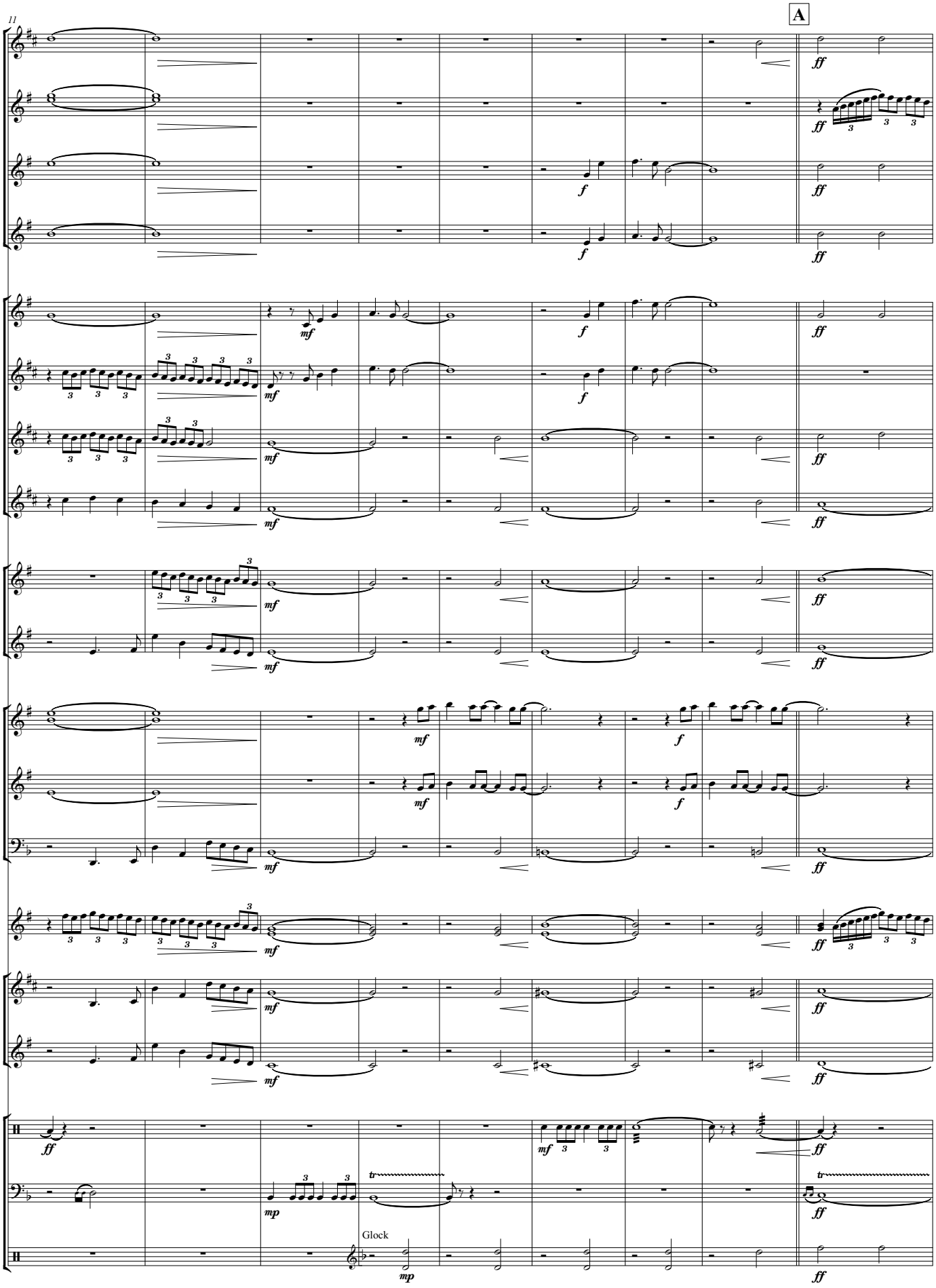
11
A
Glock

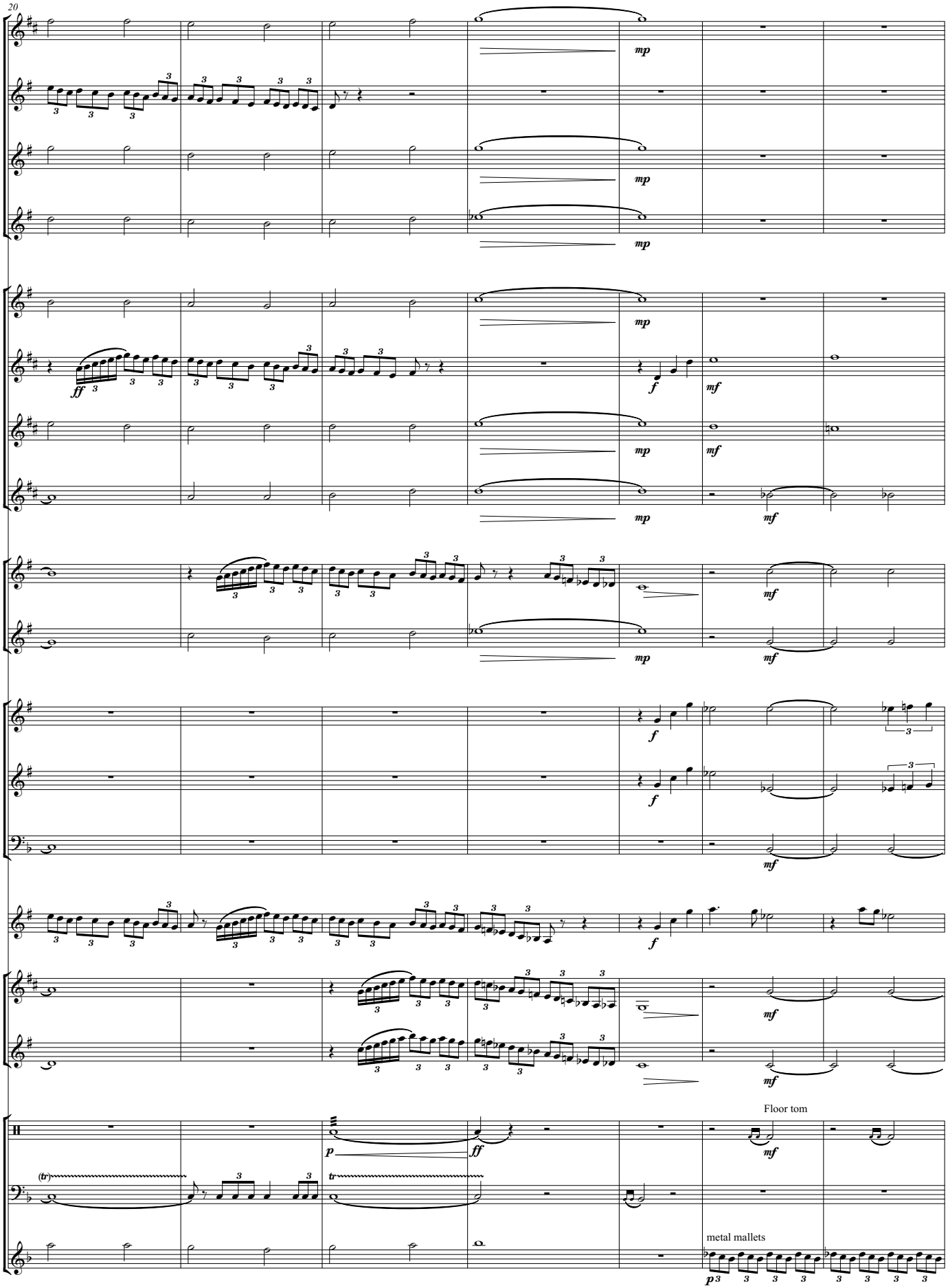
20
mp
ff
f
mf
p
(tr)
tr
Floor tom
metal mallets

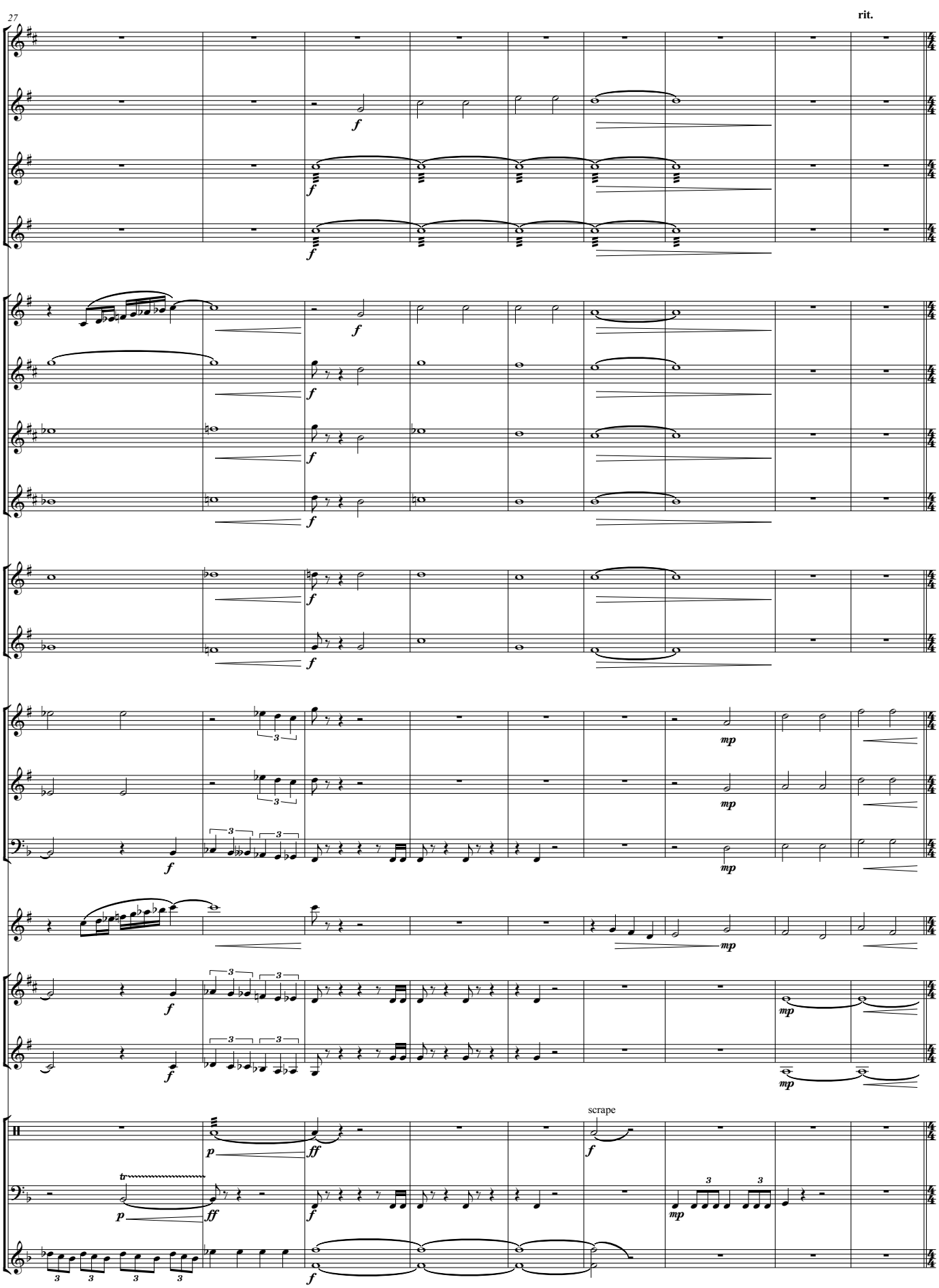
27
rit.
scrape

2. Cry the Name

B **Con fuoco** ♩ = 160

36

st. mute

st. mute

st. mute

Tam-tam

H.H.

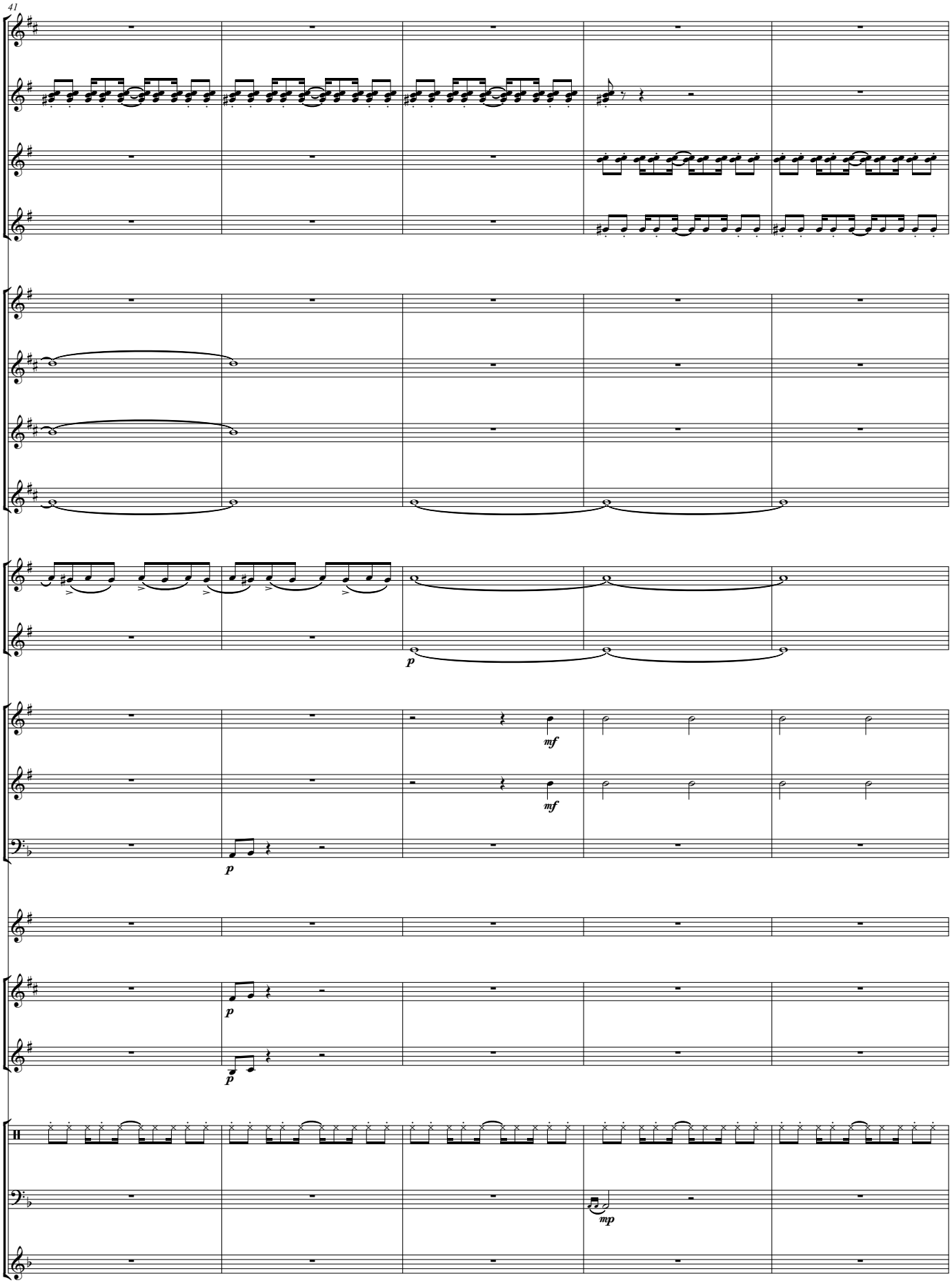
41
p
mf
mf
p
p
p
mp

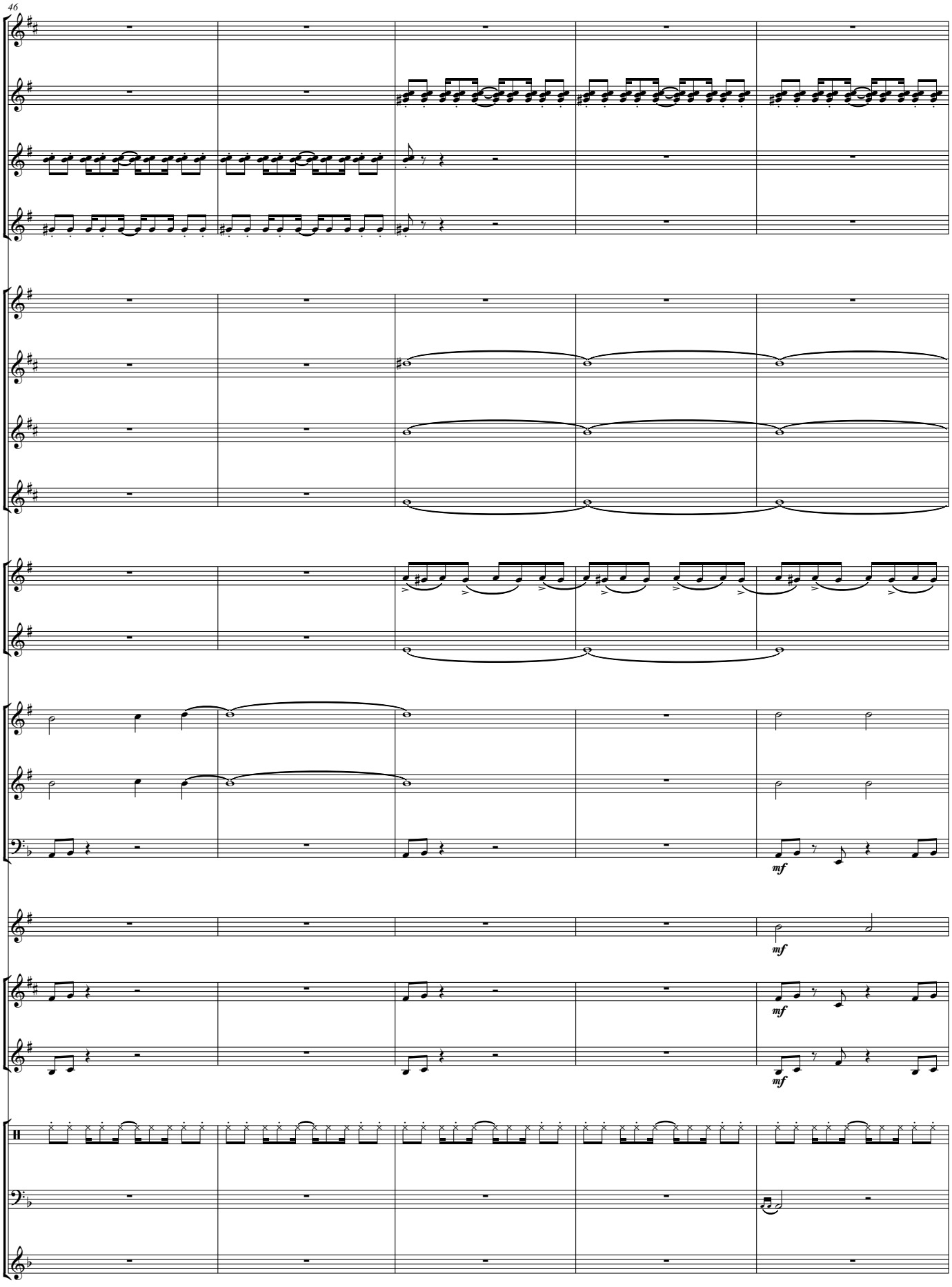
46
mf
mf
mf
mf

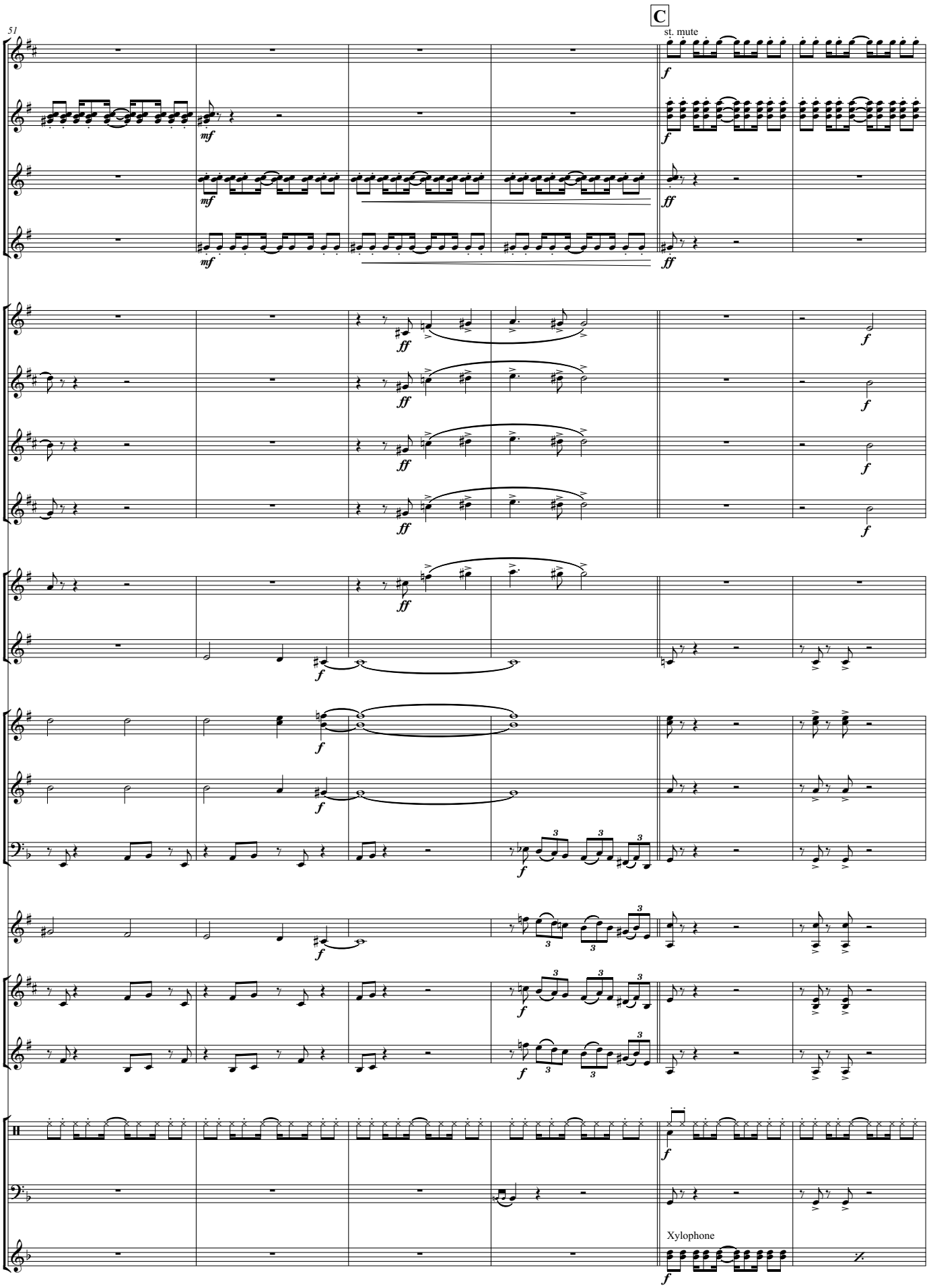
51
C
st. mute
Xylophone

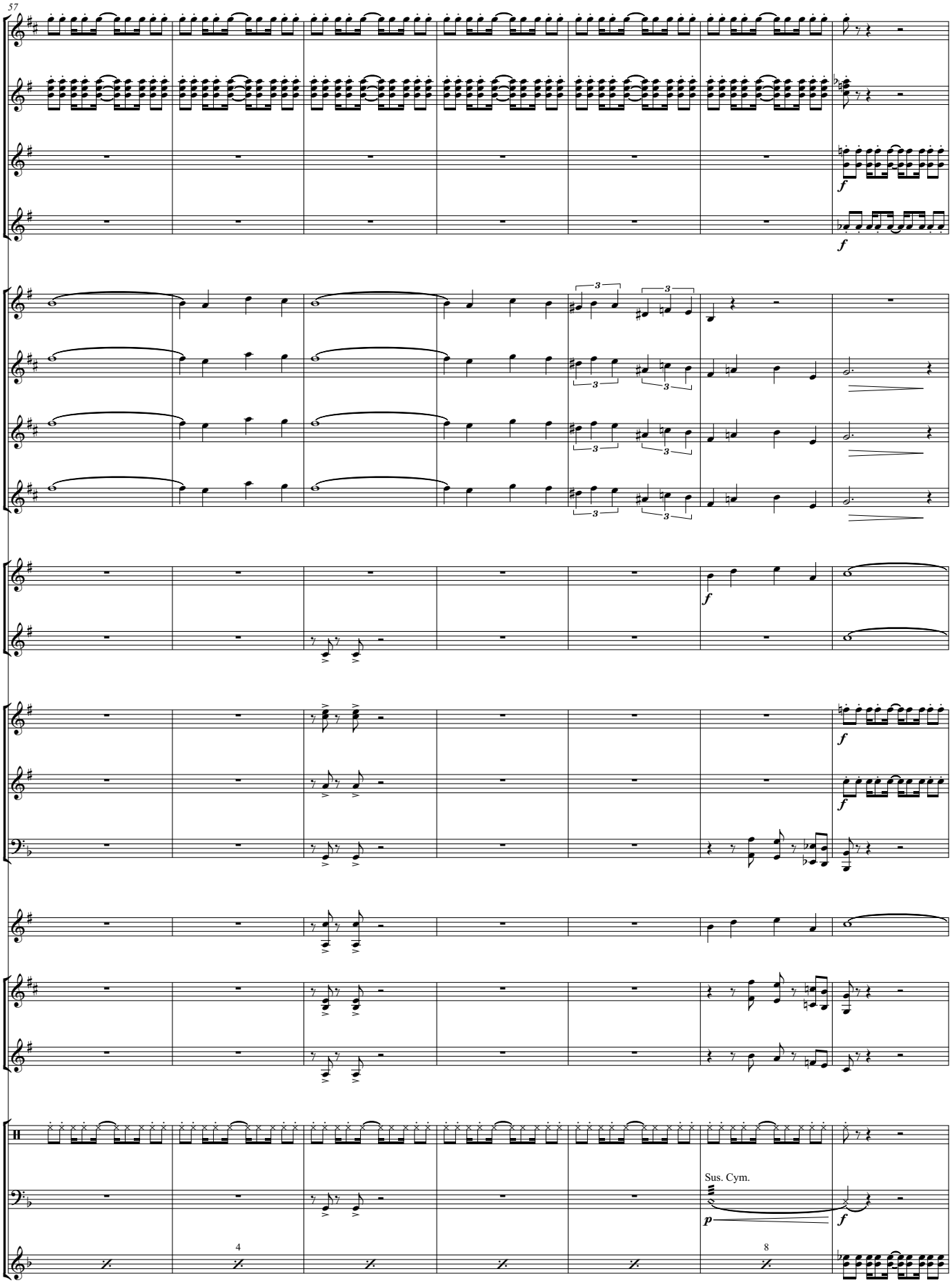
57
f
f
3
3
3
3
3
3
f
f
f
f
Sus. Cym.
p
f
4
8

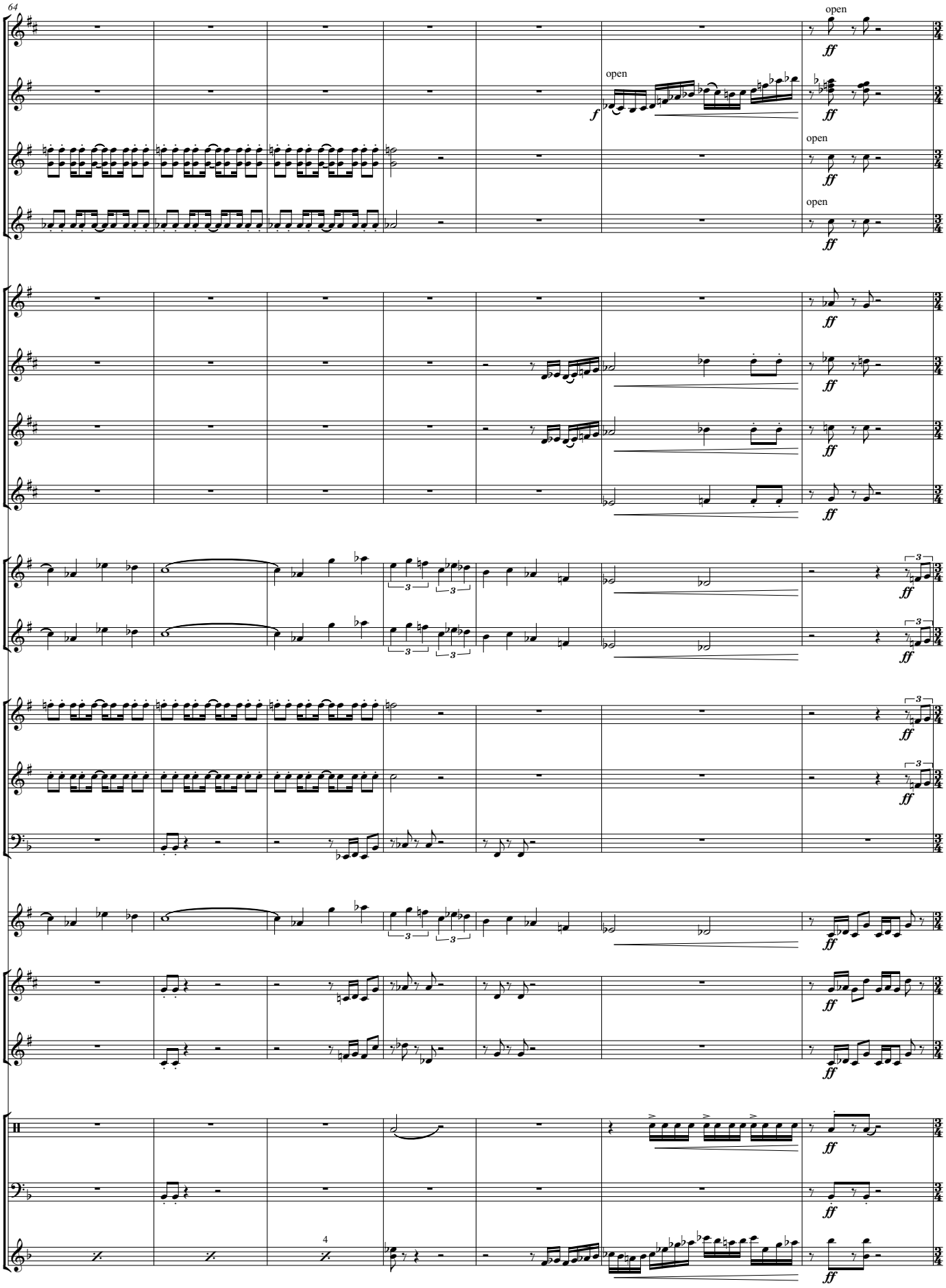
64
open
open
open
open
ff
f
4

D

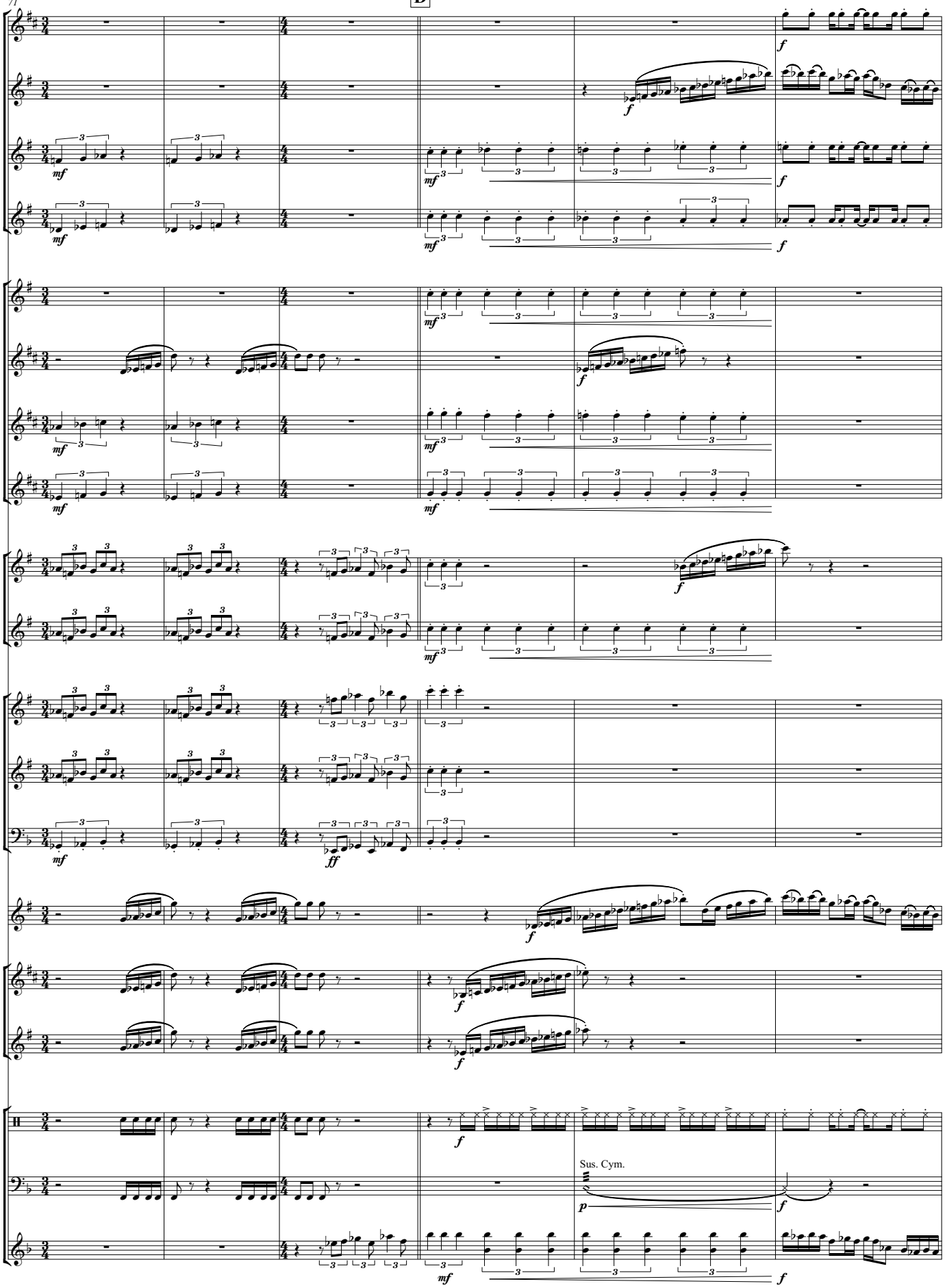

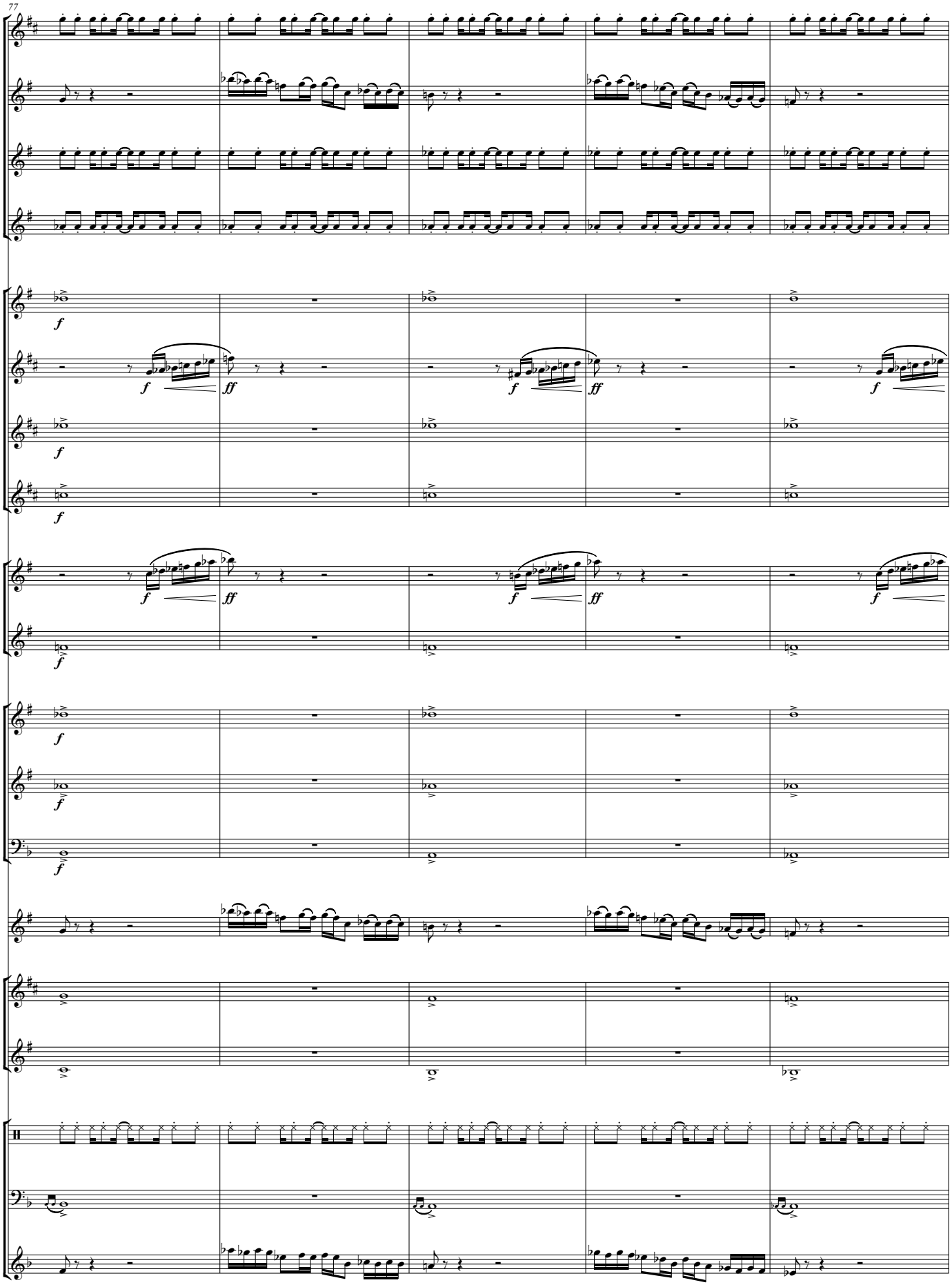
77
f
ff

82

E

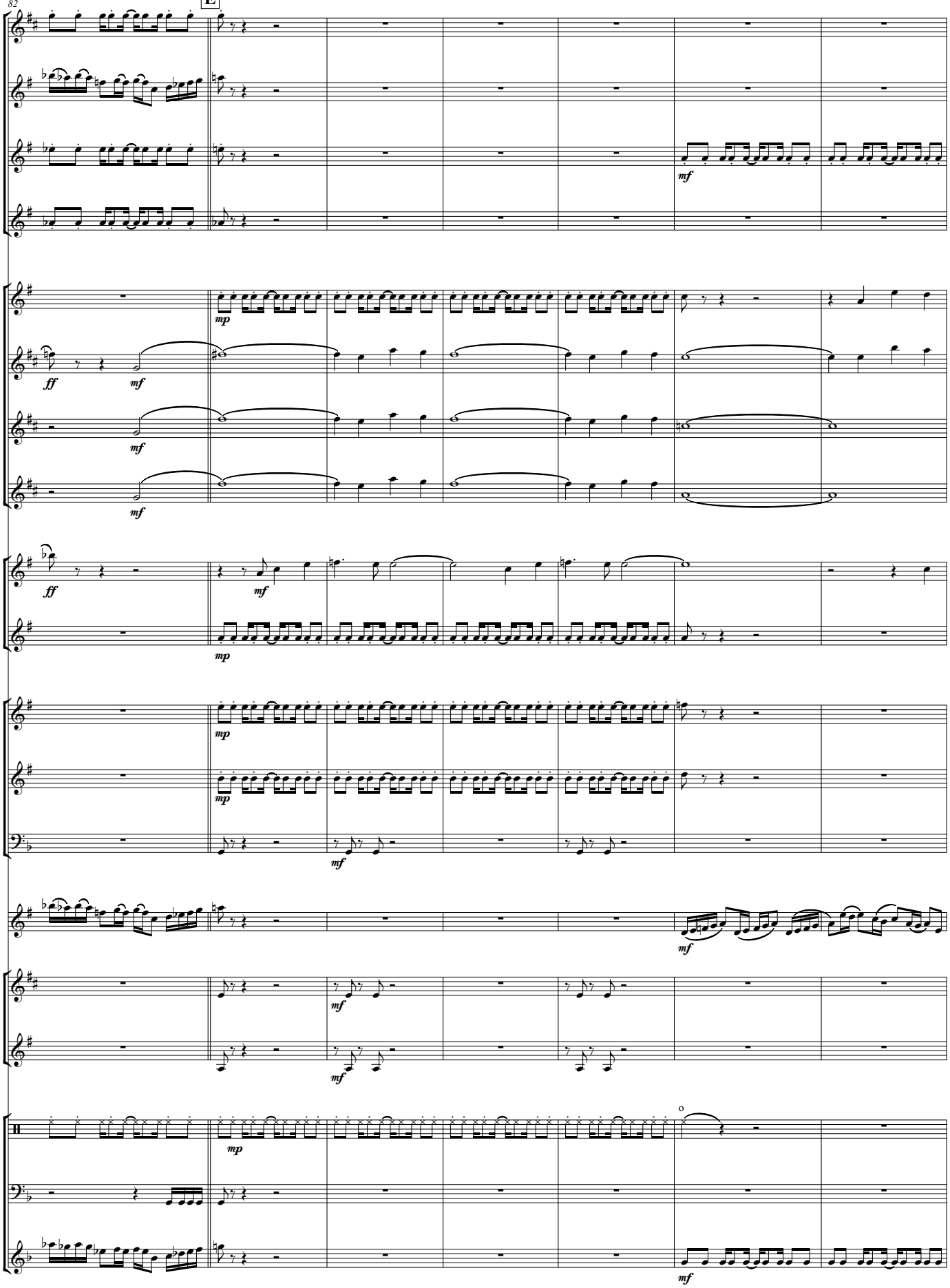

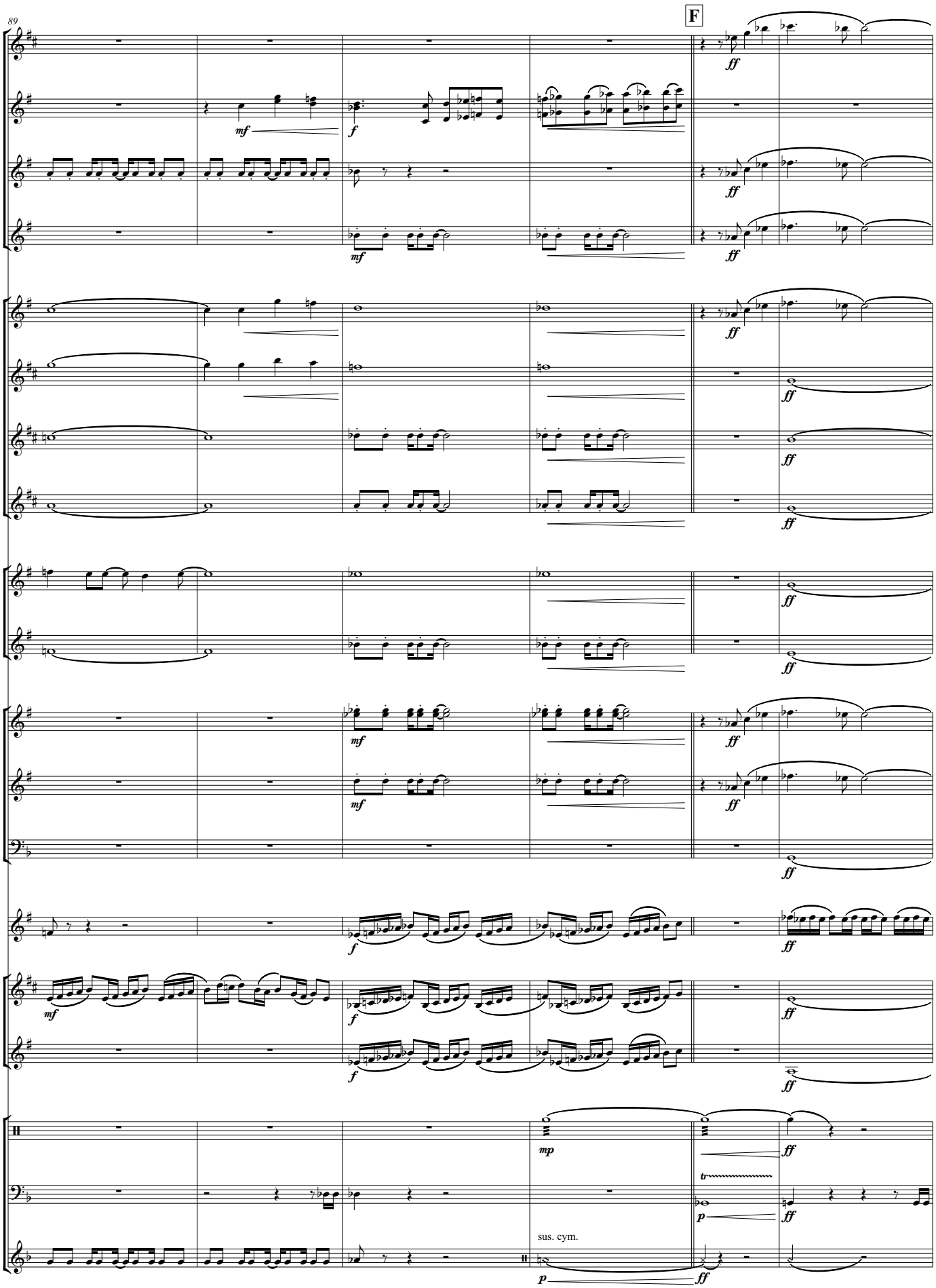
89
F
mf
f
ff
mp
p
tr
sus. cym.

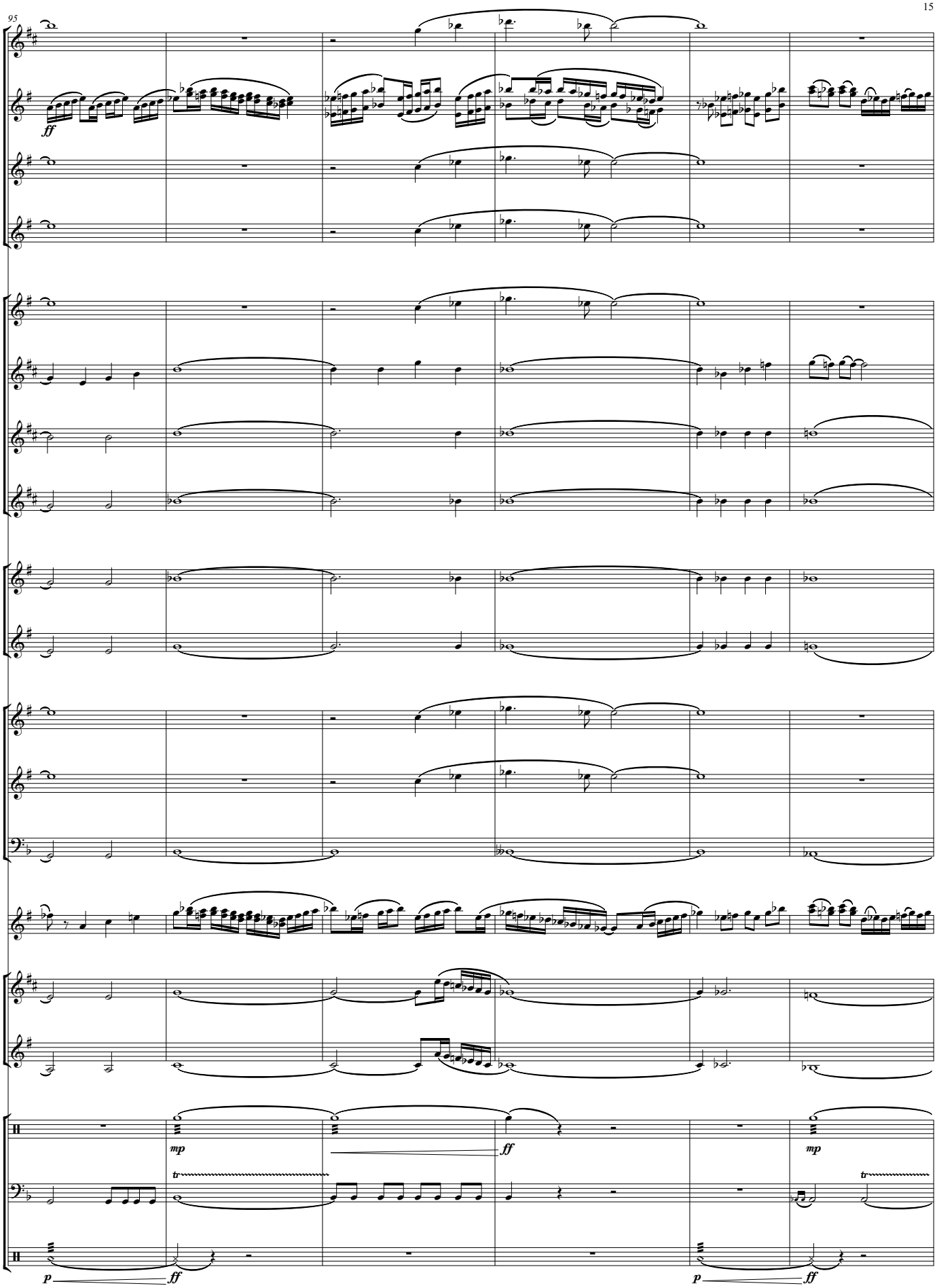
95
ff
mp
ff
mp
tr
tr
p
ff
p
ff

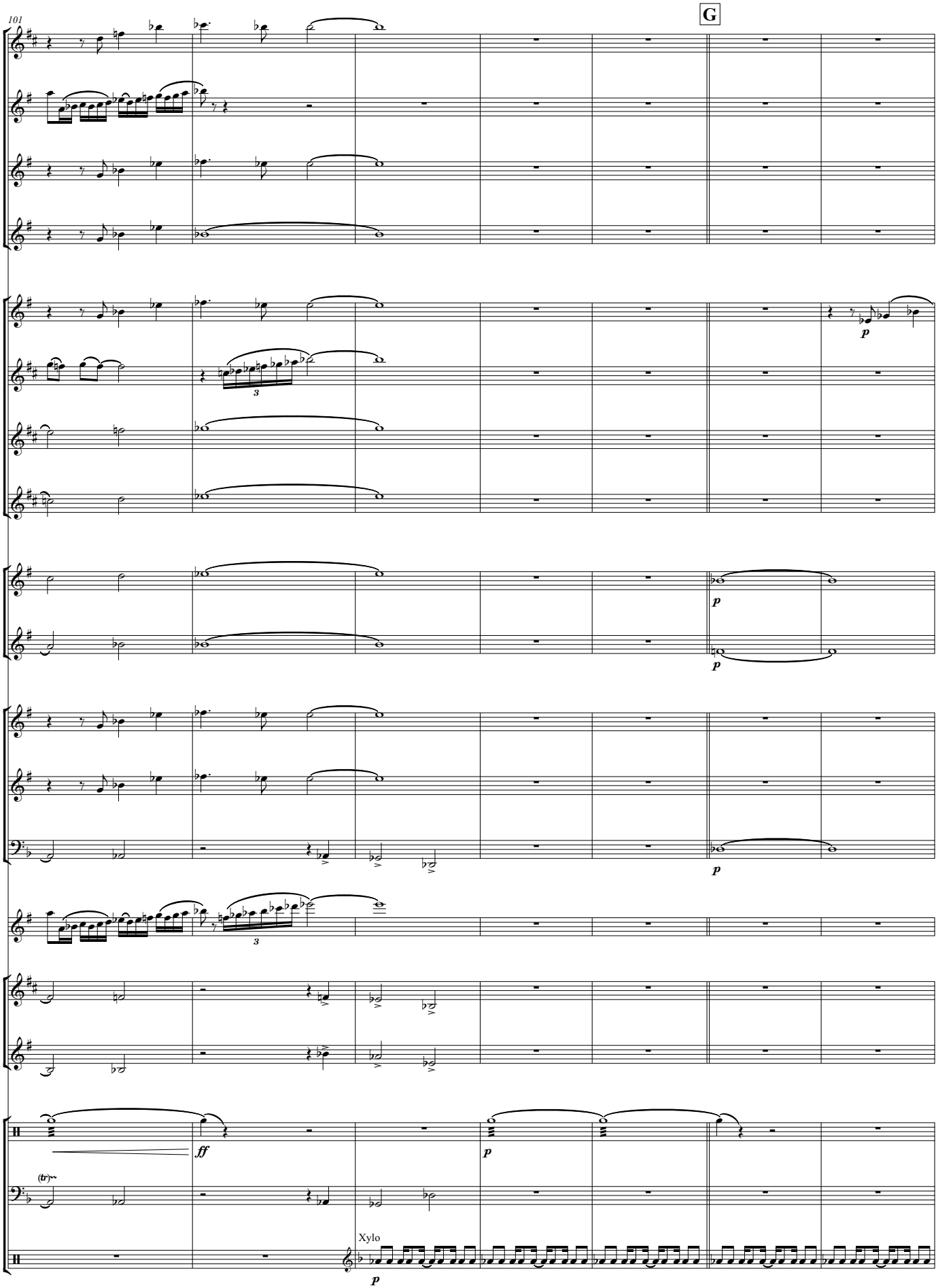
101
G
p
p
p
p
ff
p
(tr)
Xylo
p

108

rall.

H 3. Feel the Name

Tranquilo ♩ = 72

cup mute

mp

cup mute

mp

cup mute

mp

p

one

p

tutti

p

p

Ride cym.

p

scrape

mp

Tri.

Xyl.

ppp

Glock

p

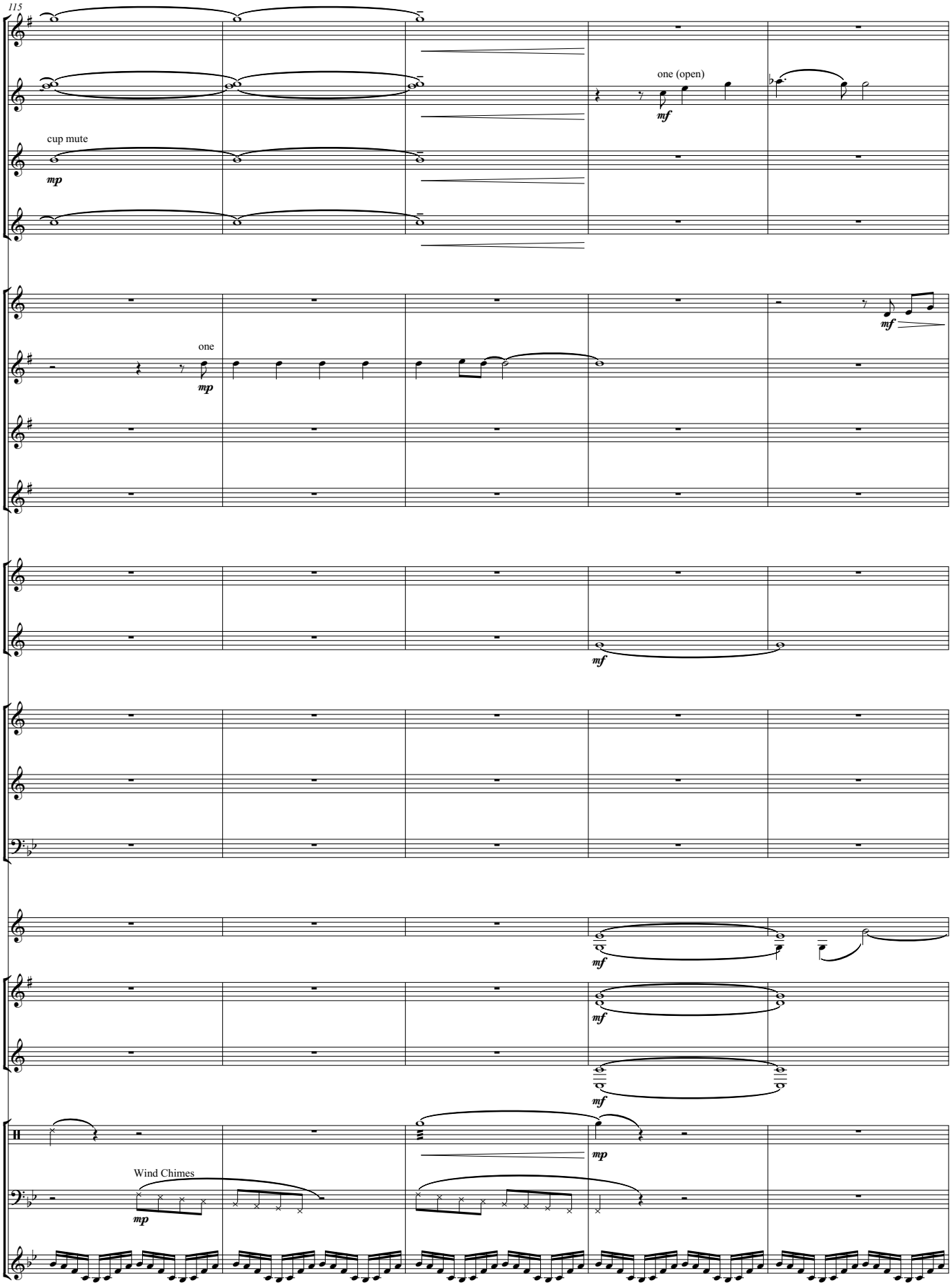
115
one (open)
mf
cup mute
mp
mf
one
mp
mf
mf
mf
mf
mp
Wind Chimes
mp

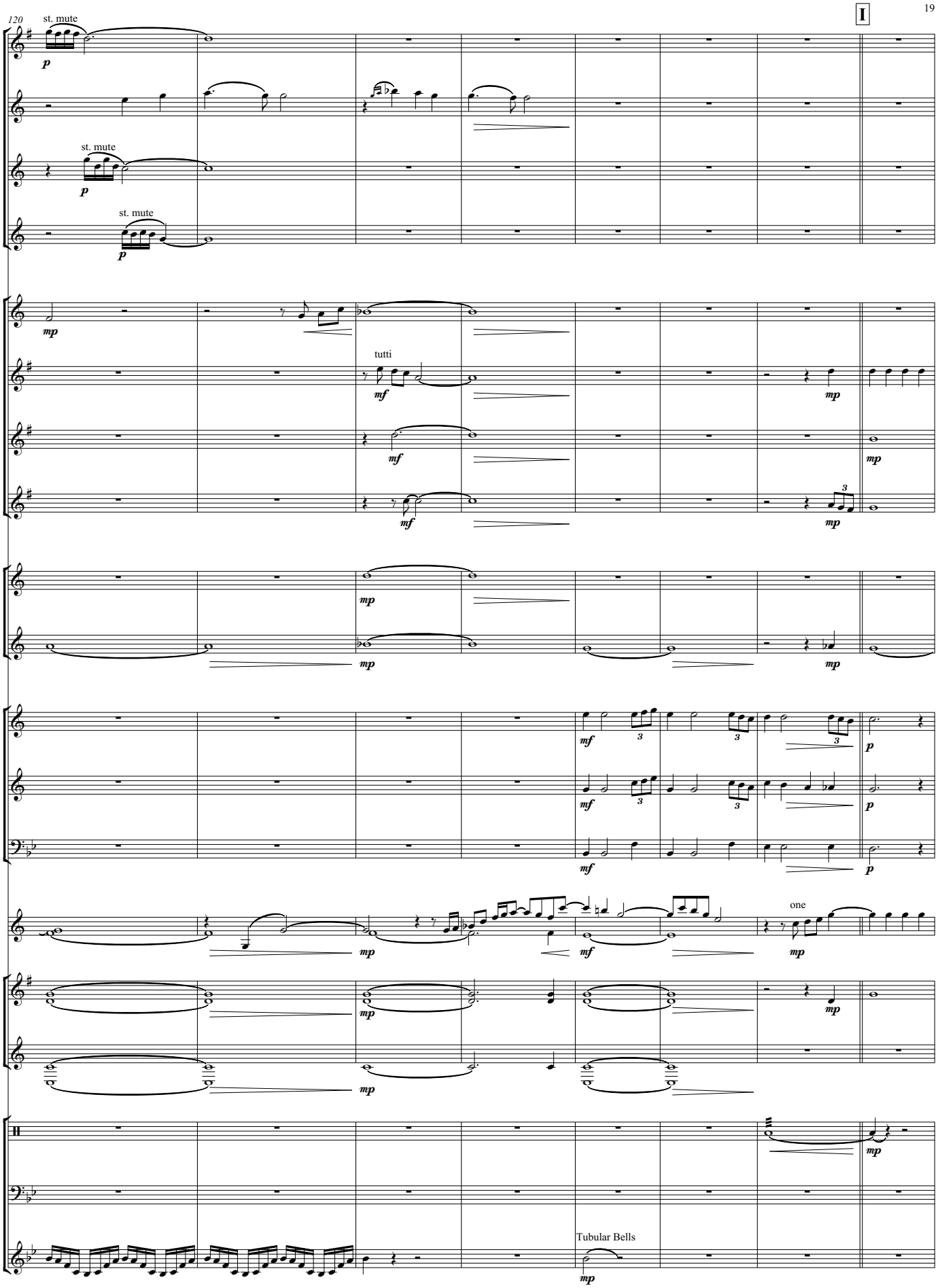
120
I
st. mute
st. mute
st. mute
tutti
one
Tubular Bells

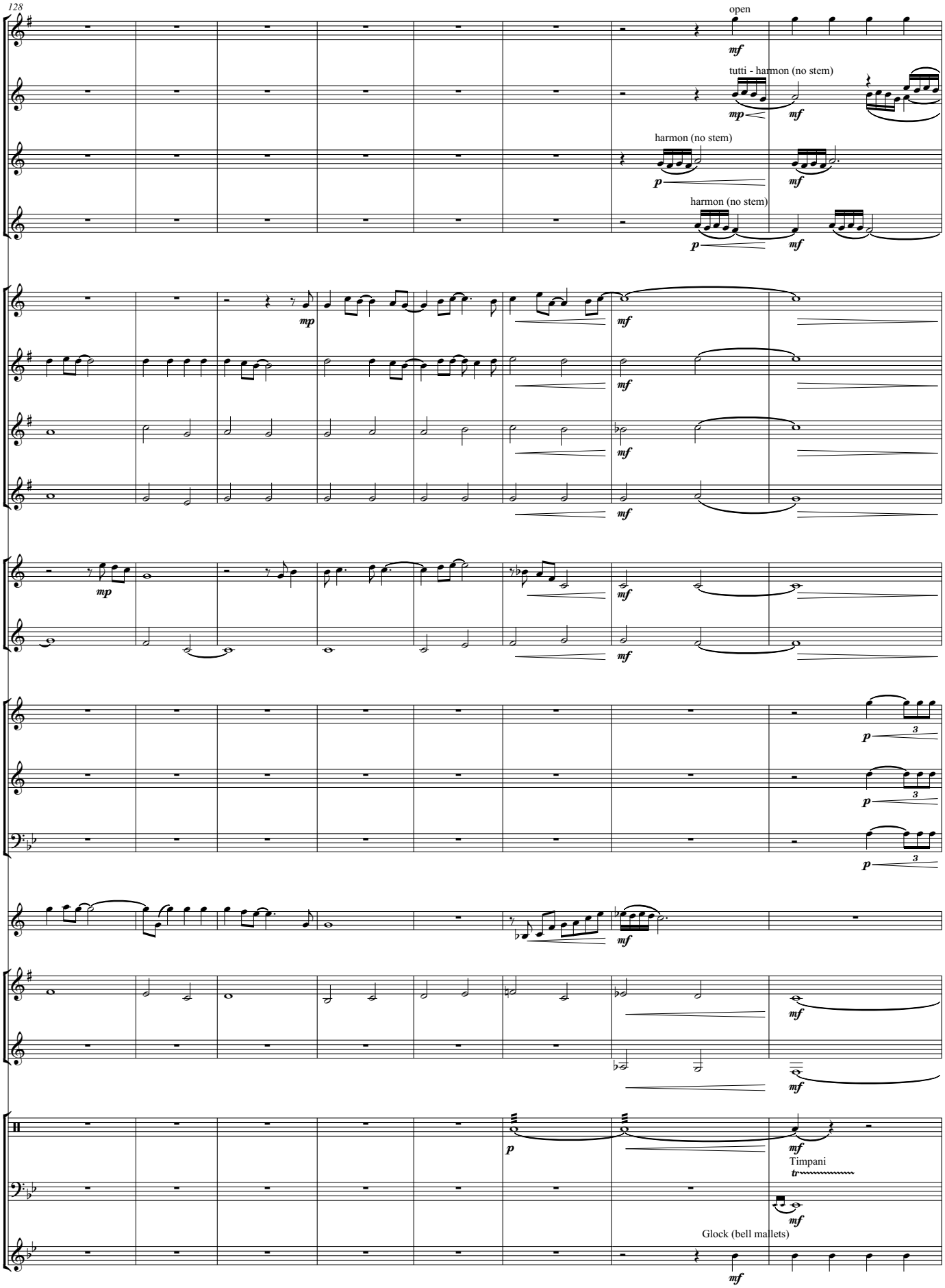
128
open
mf
tutti - harmon (no stem)
mp
mf
harmon (no stem)
p
mf
harmon (no stem)
p
mf
mp
mf
mf
mf
mp
mf
mf
p
3
p
3
p
3
mf
mf
p
mf
Timpani
tr
mf
Glock (bell mallets)
mf

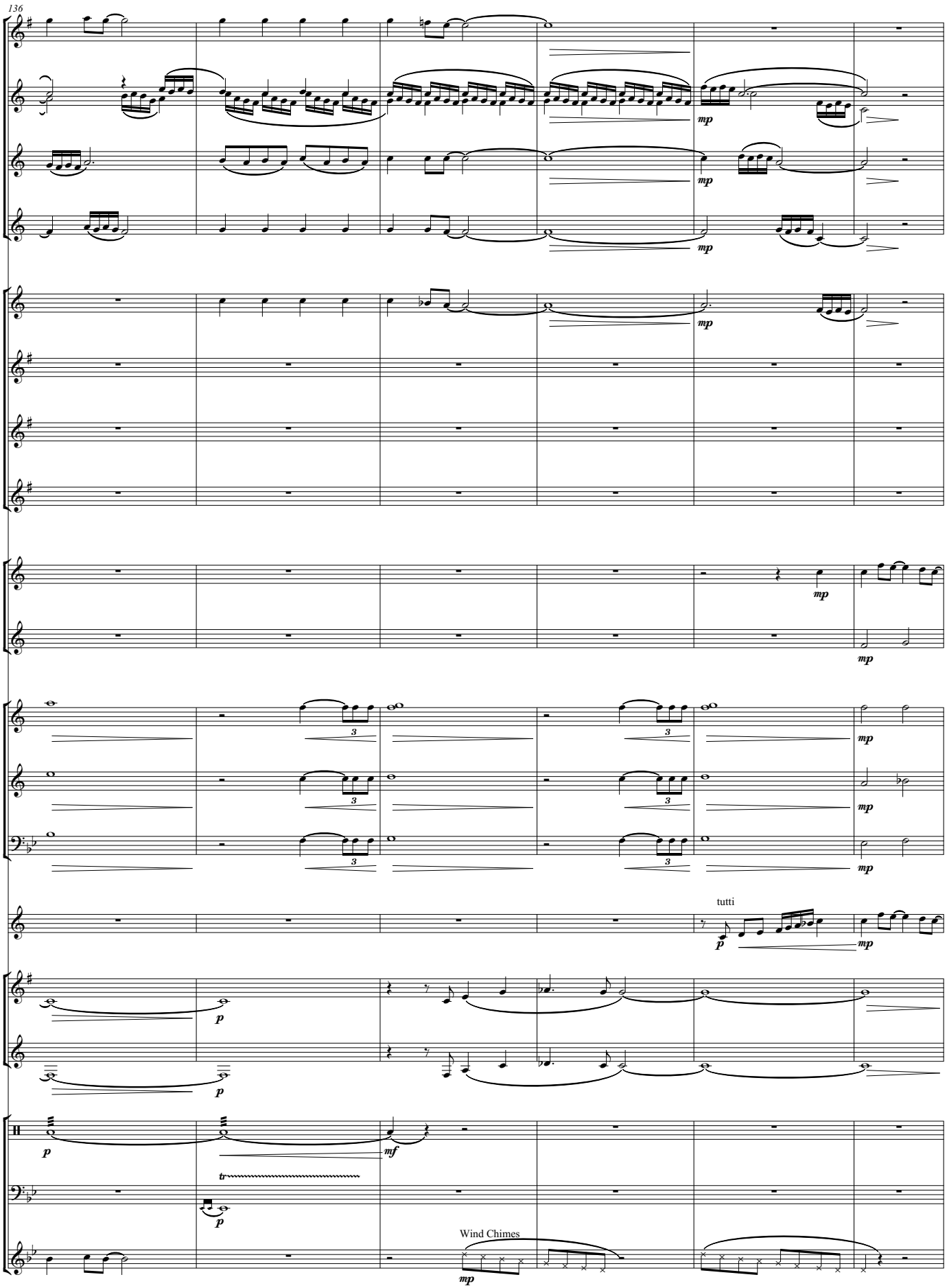
136
mp
mp
mp
mp
mp
mp
mp
tutti
p
mp
p
p
p
mf
tr
p
Wind Chimes
mp

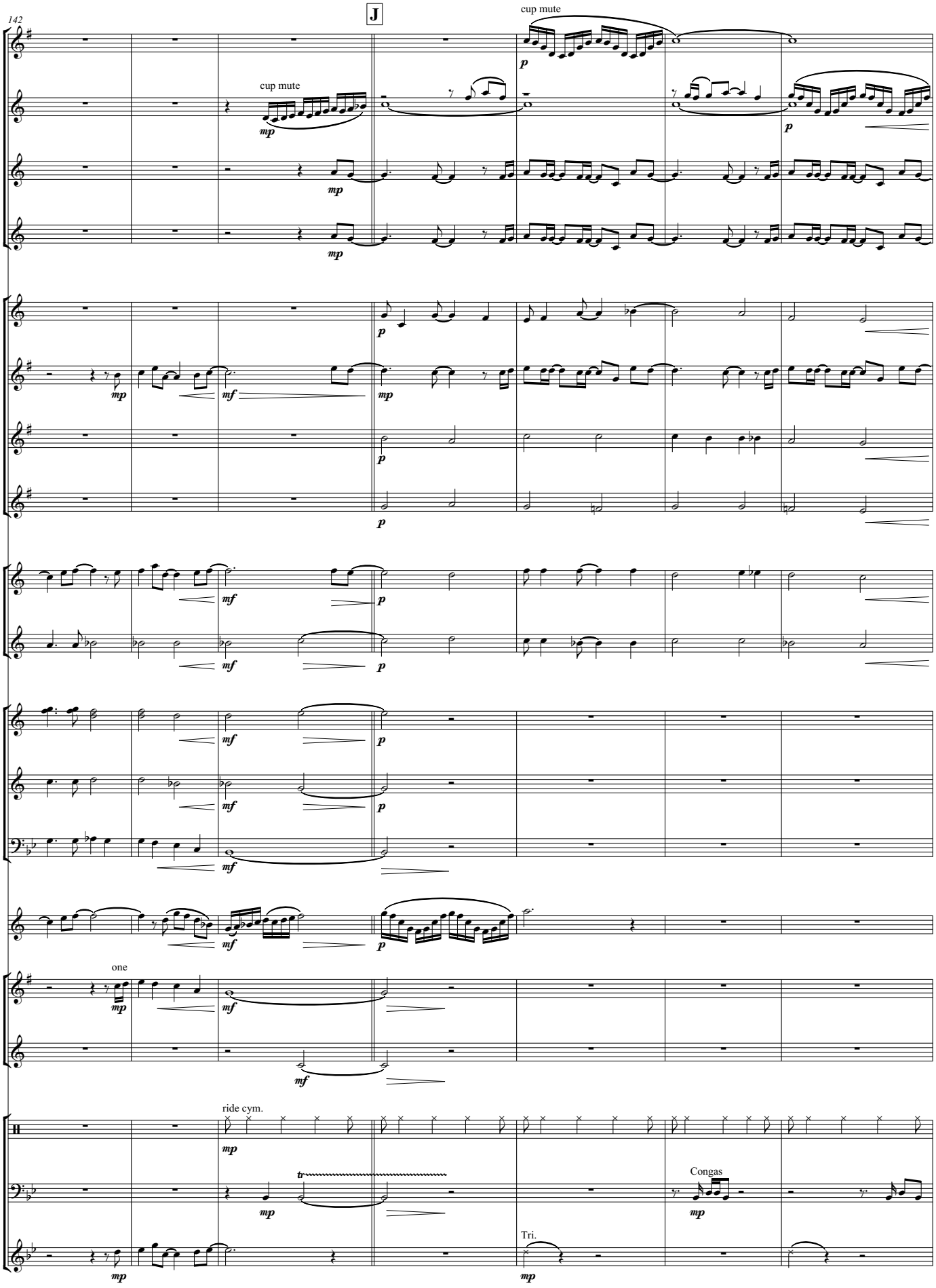
142
J
cup mute
cup mute
one
ride cym.
Congas
Tri.

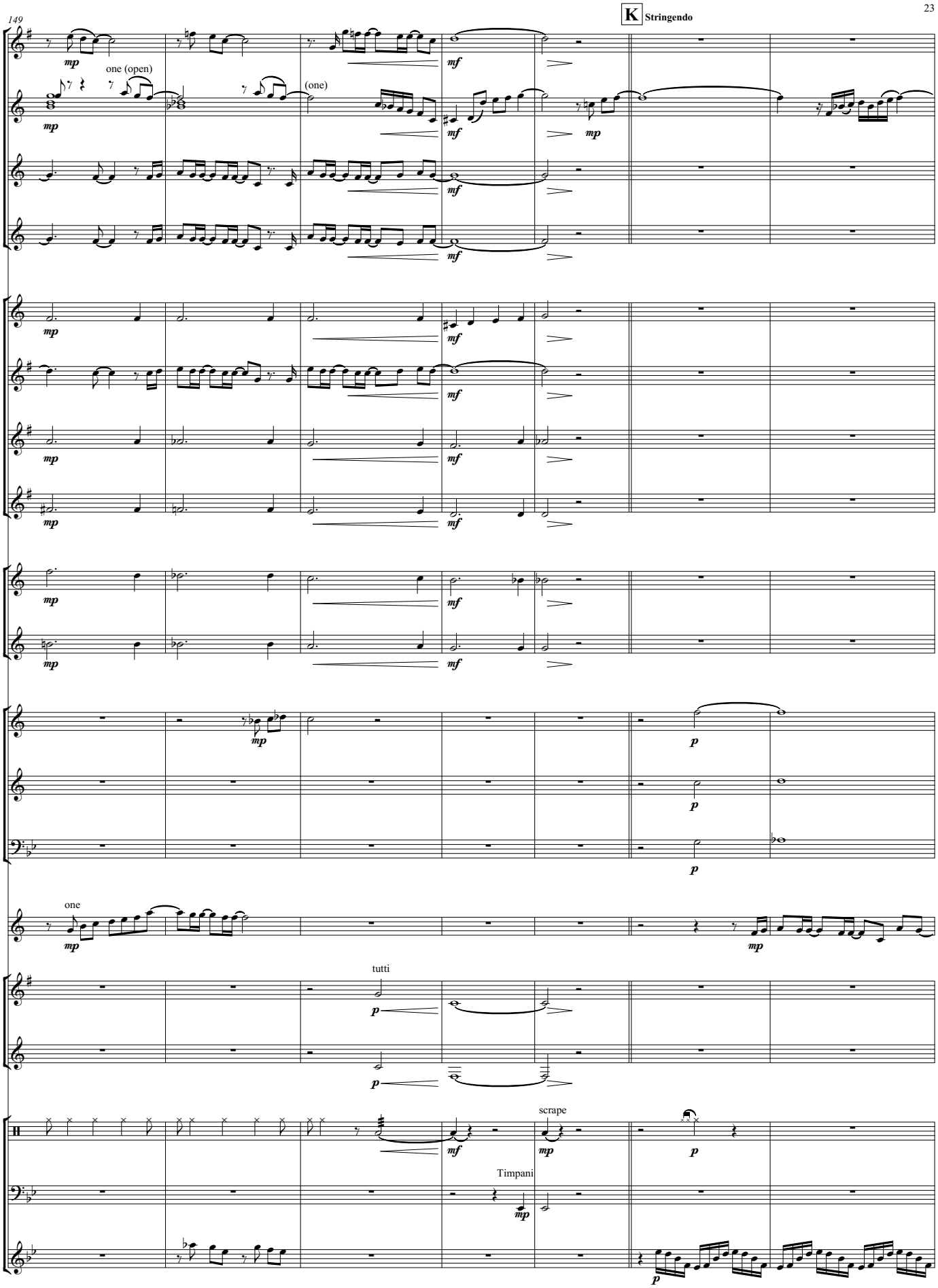
149
K Stringendo
one (open)
(one)
one
tutti
scrape
Timpani

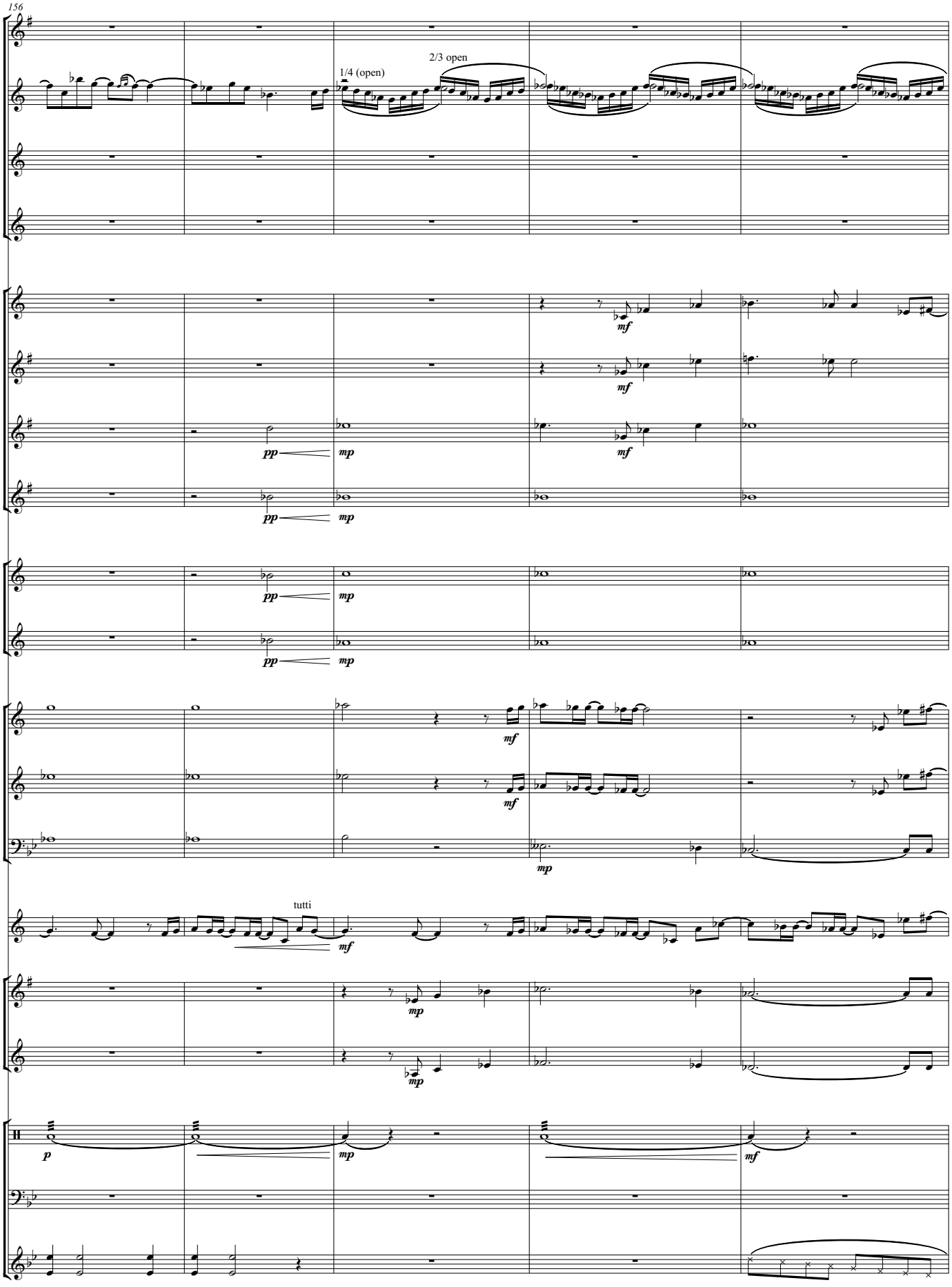
156
1/4 (open)
2/3 open
mf
pp
mp
tutti
p

161
rit.
Maestoso ♩ = 72
open
open
open
tr

4. Need the Name

167

rit.

L Agitato ♩ = 142

ff

mp

p

st. mute

scrape

pp

tr

175

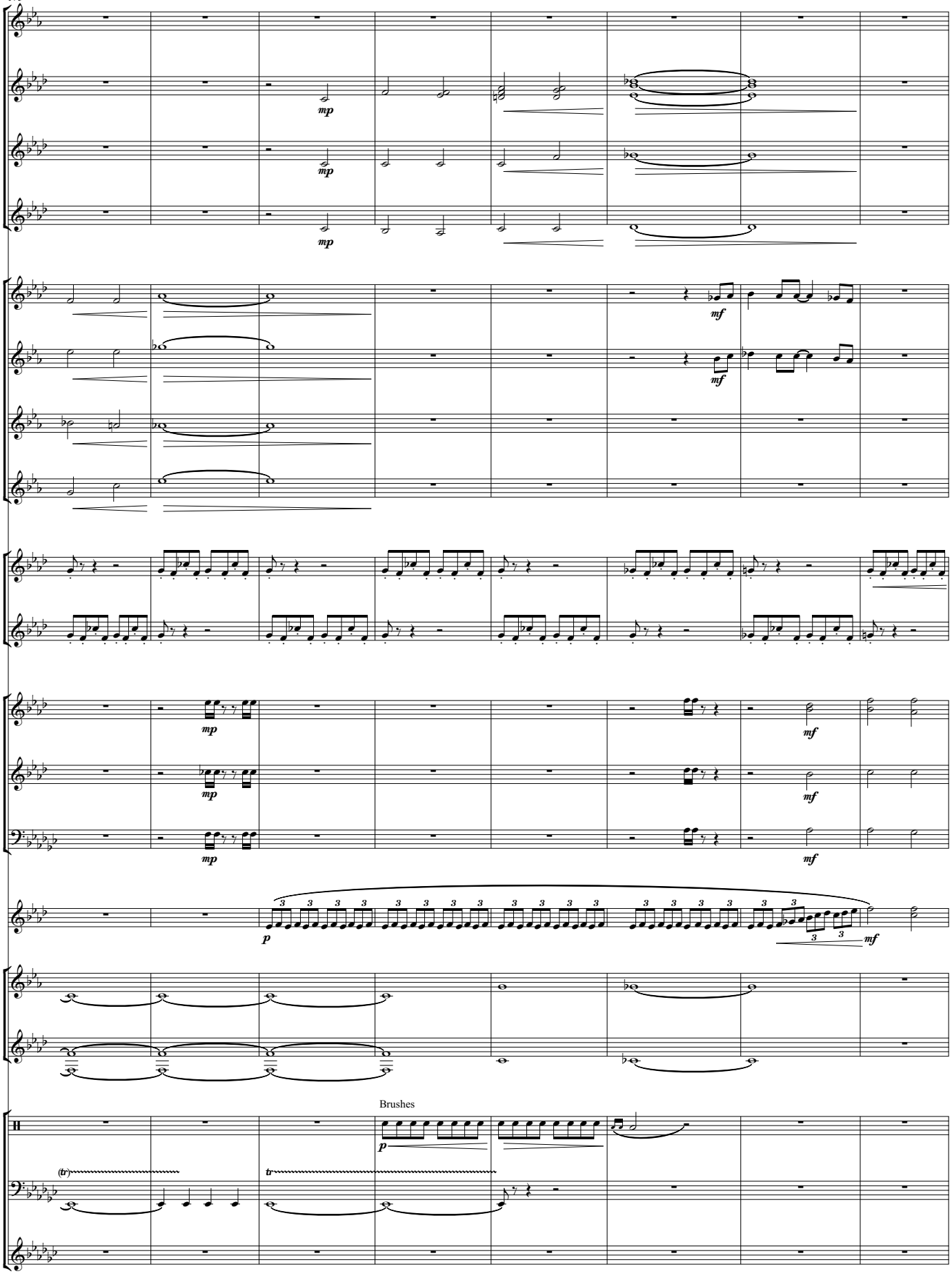

183

M

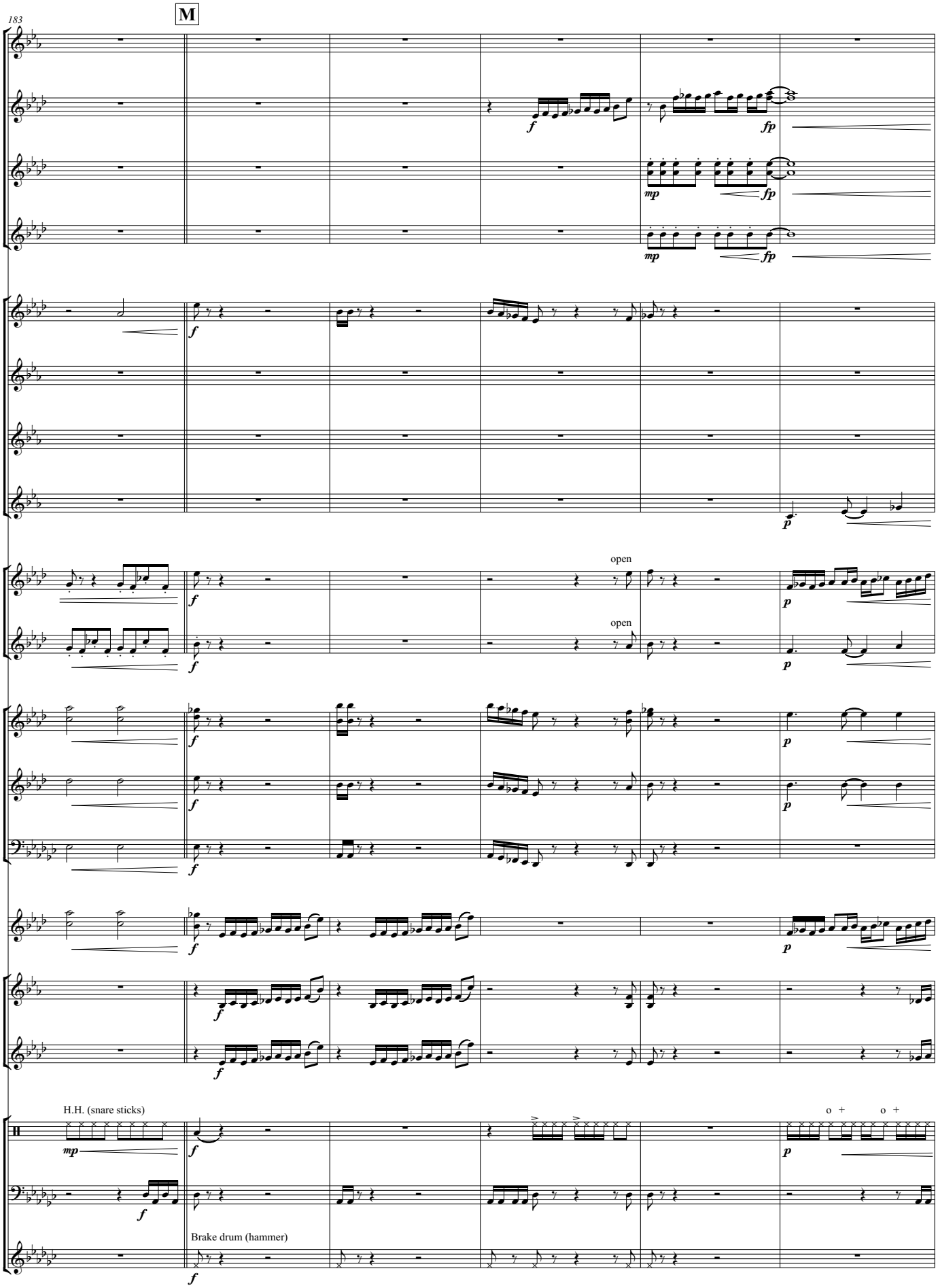
f
fp
mp
fp
mp
fp
f
p
open
open
f
p
f
f
p
f
f
p
f
f
p
H.H. (snare sticks)
mp
f
f
o +
o +
p
Brake drum (hammer)
f

189

accel.

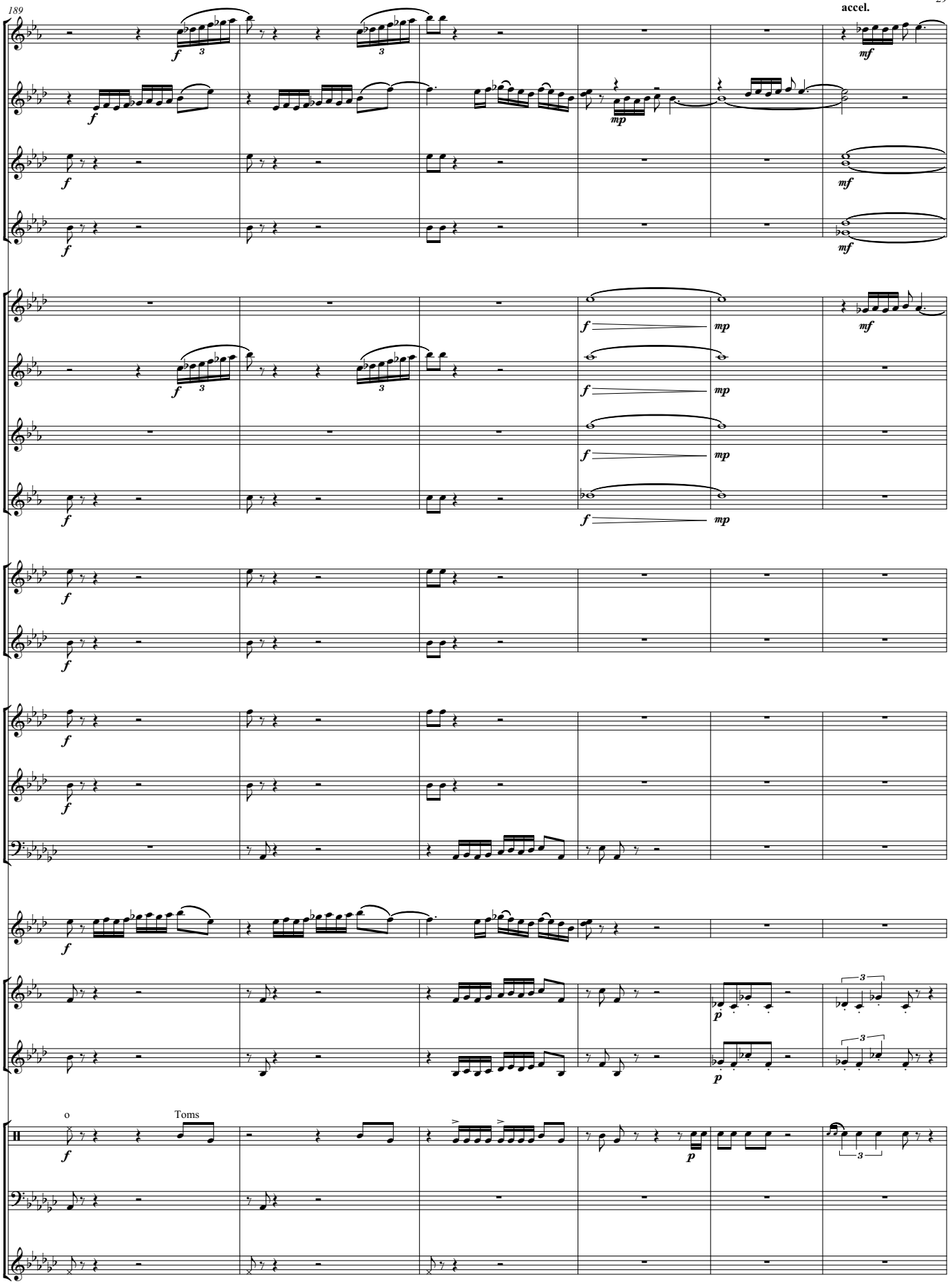

195

N Con fuoco ♩. = 140

Xylo

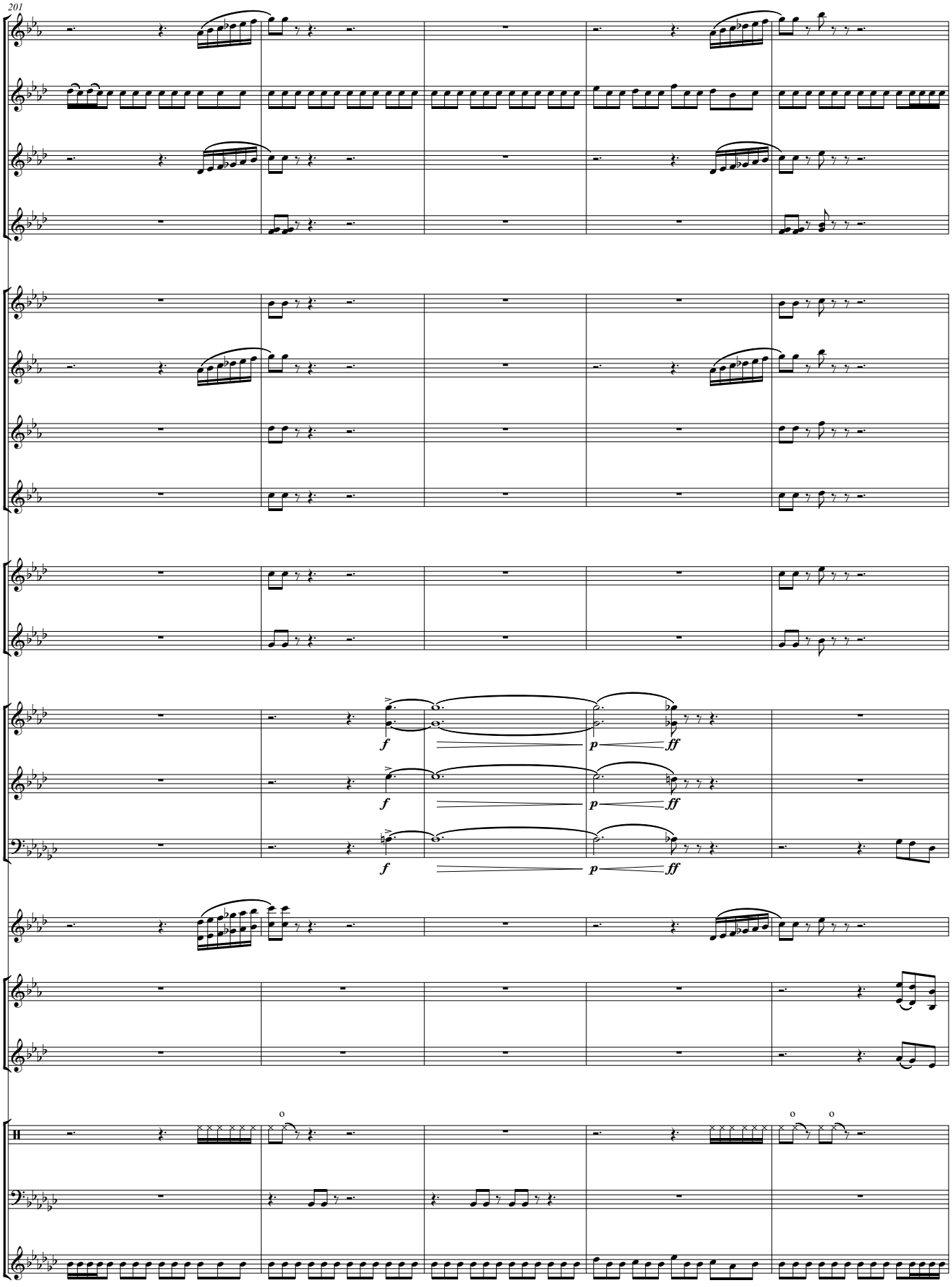
201
f
p
ff
o

206

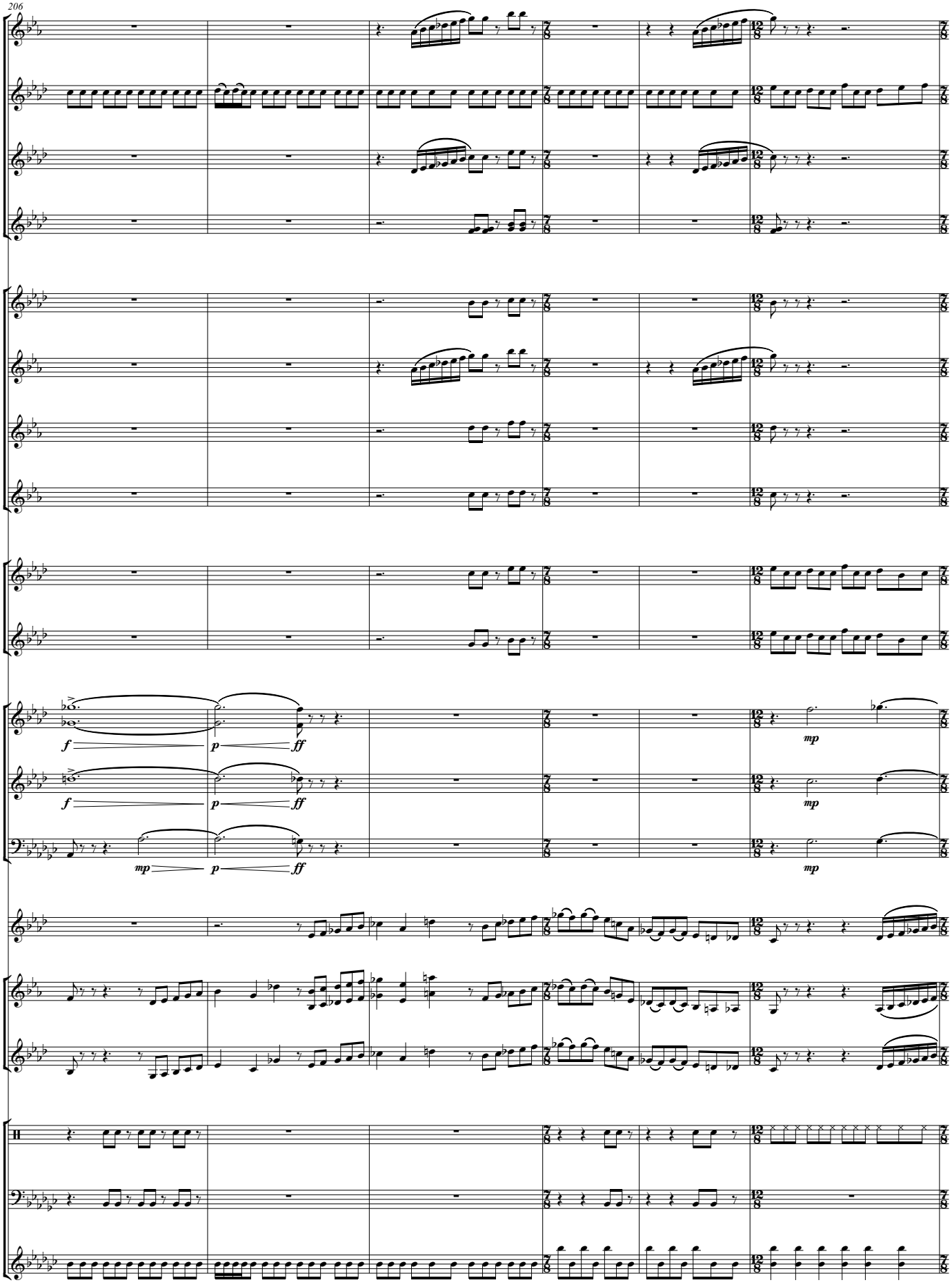

212

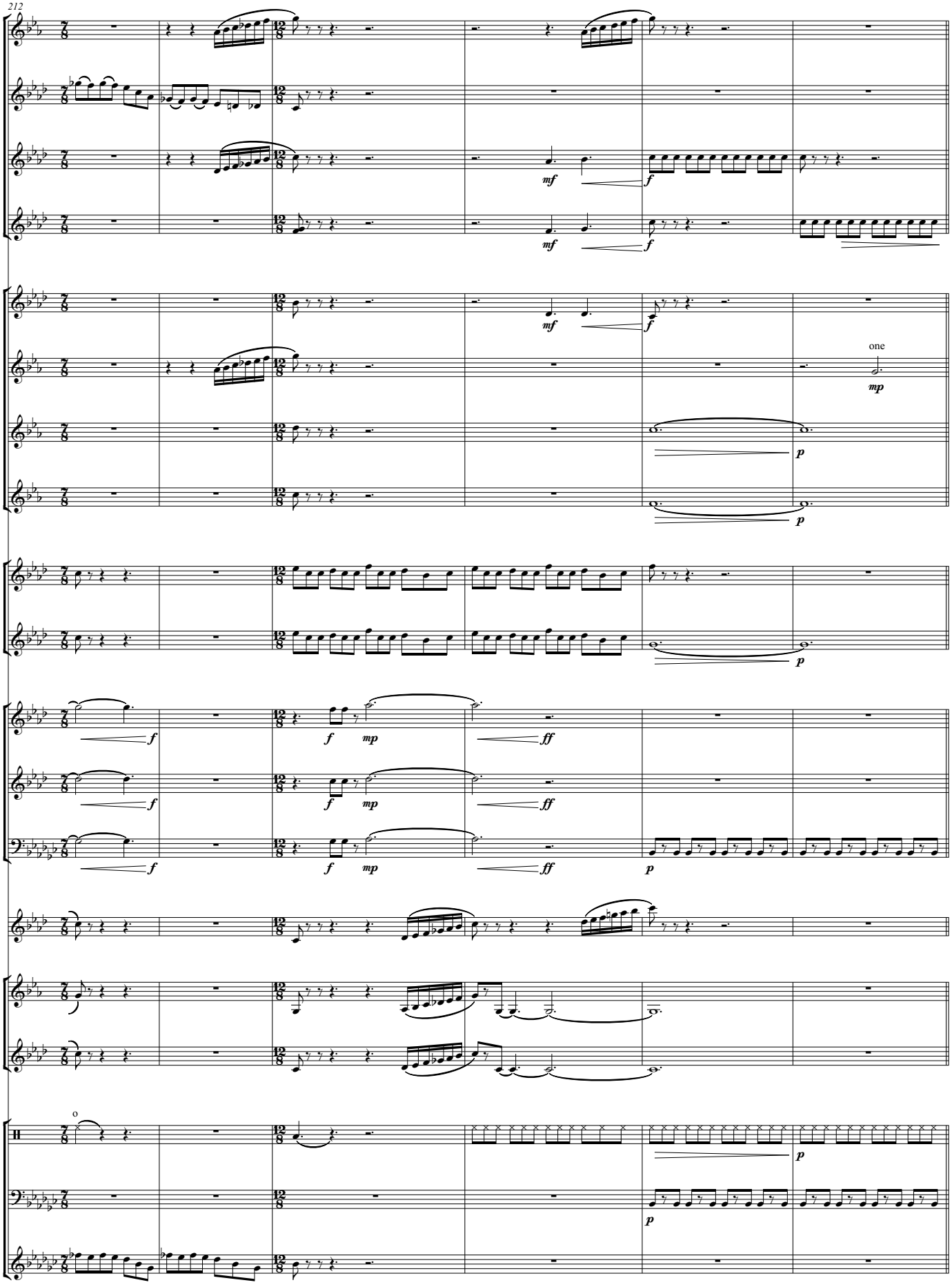

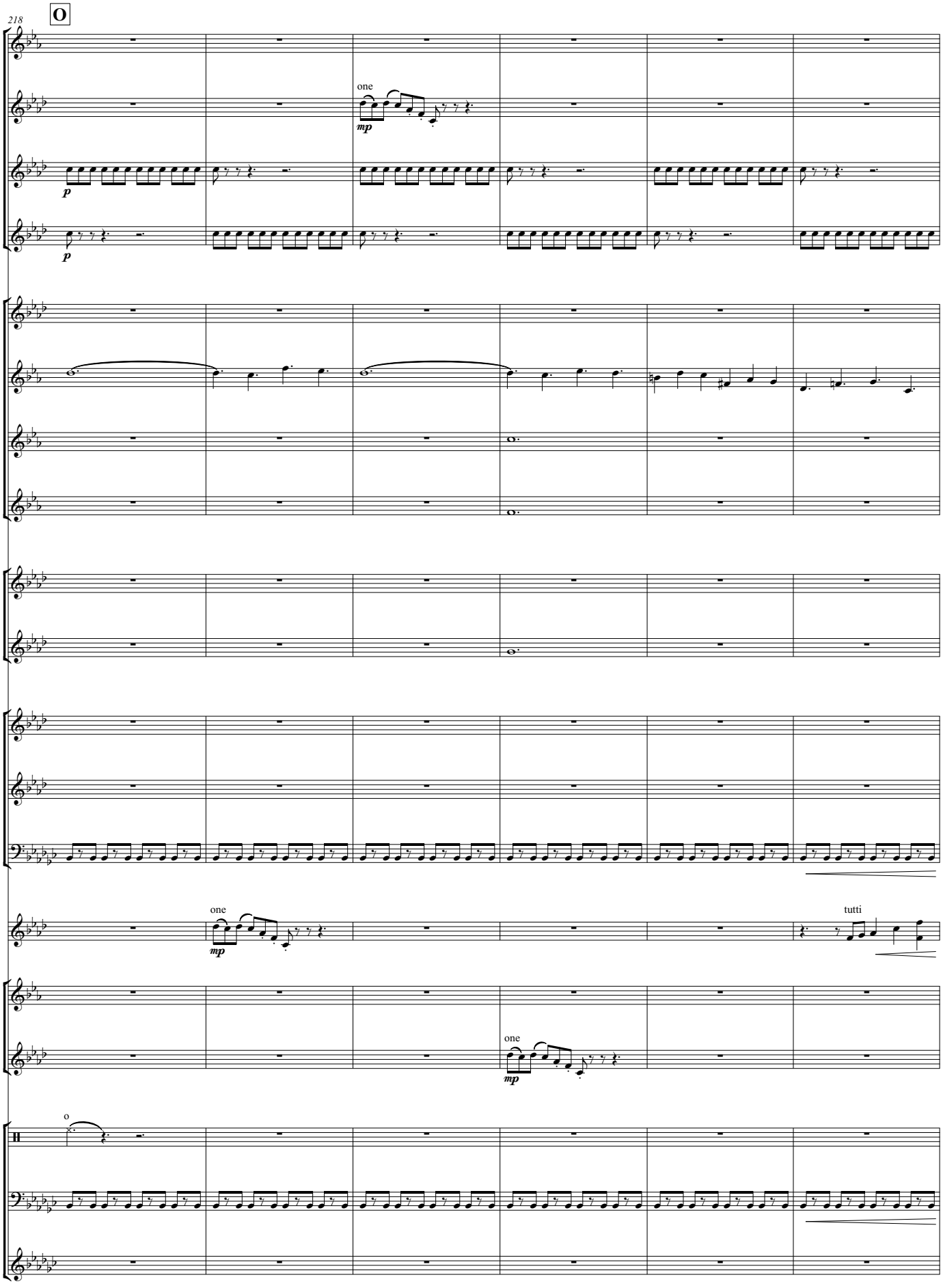
O
218
one
mp
p
p
one
mp
tutti
one
mp
o

224

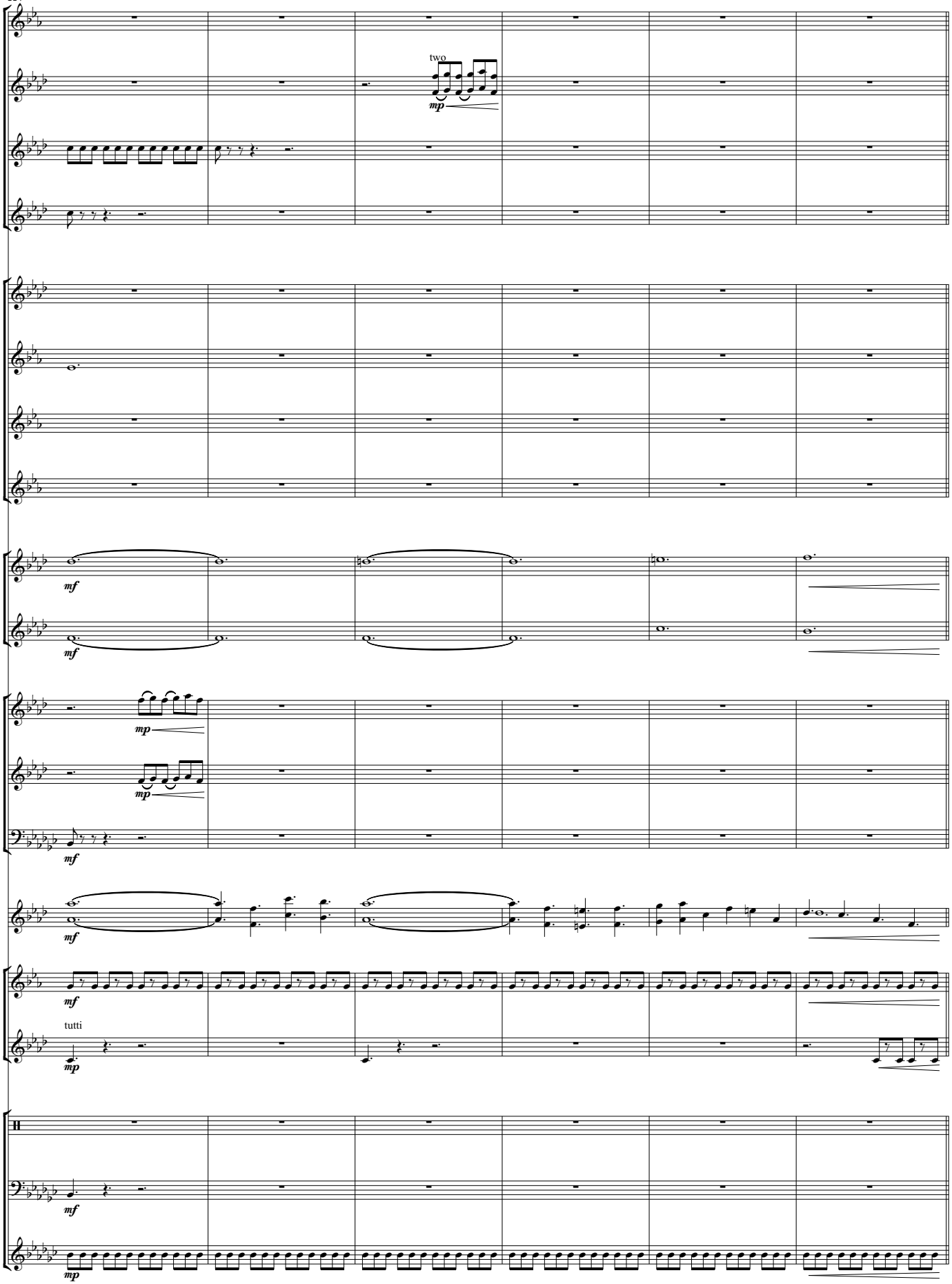

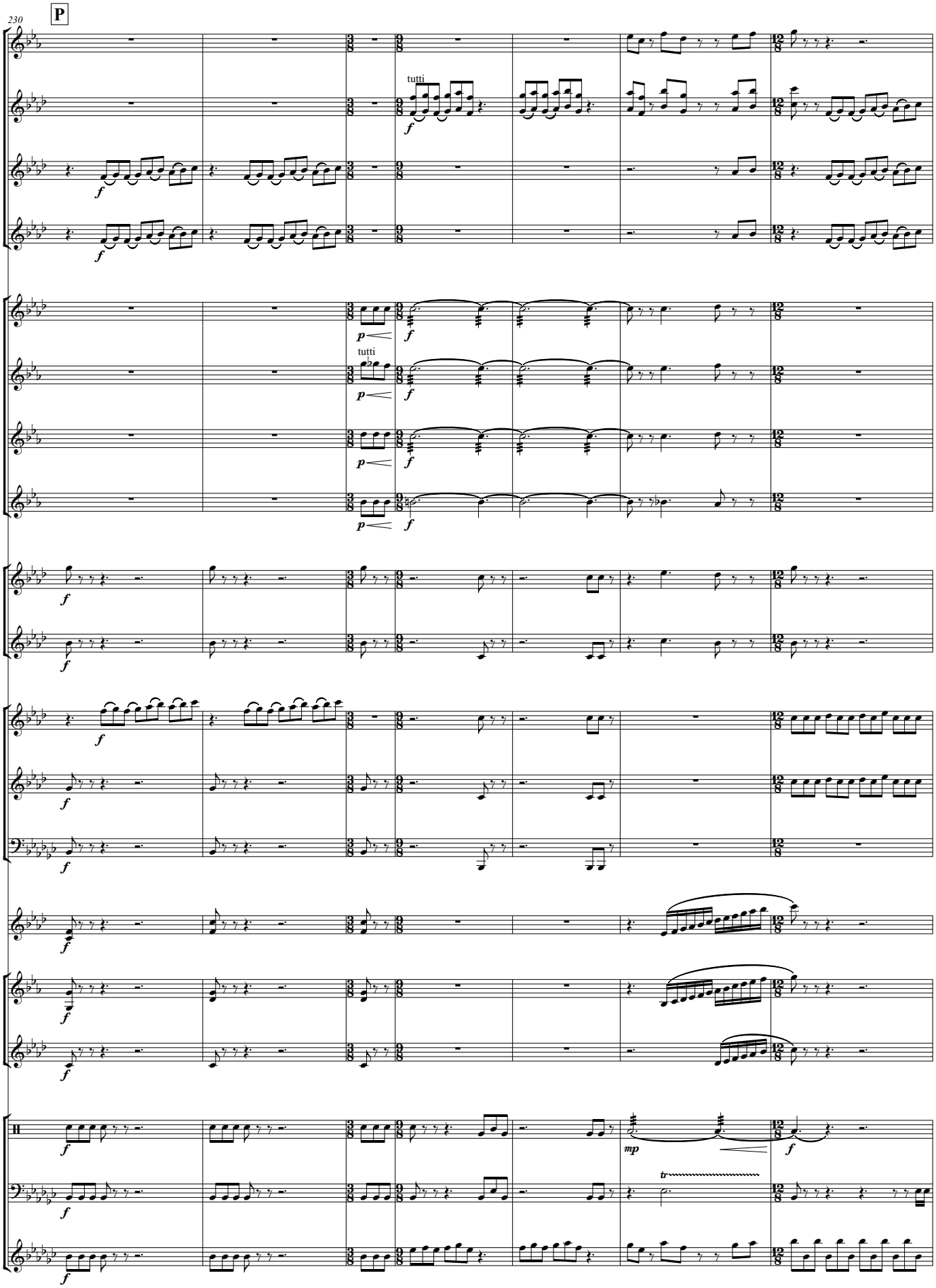
230
P
tutti
tutti
tutti
mp
tr

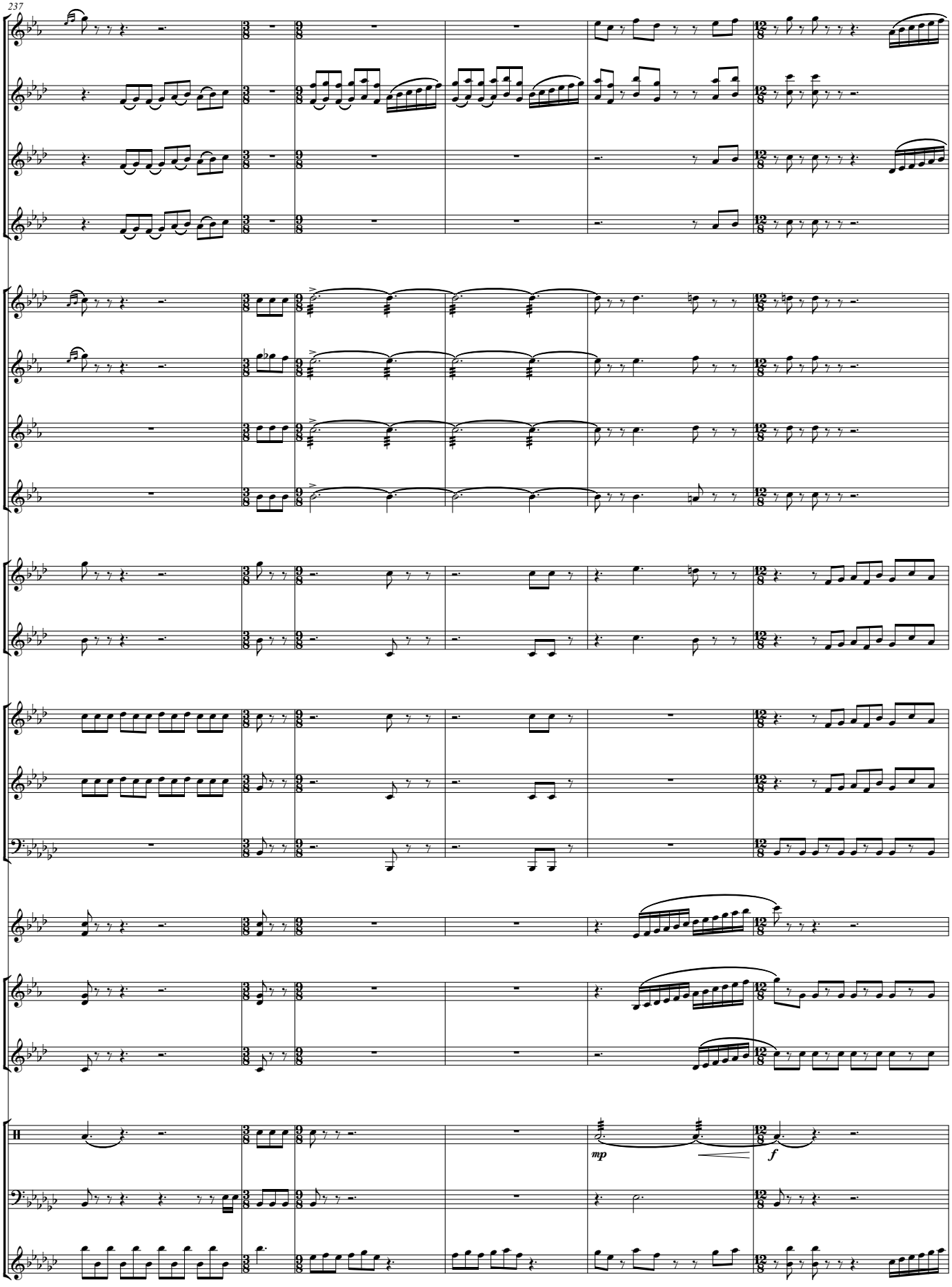
mp
f

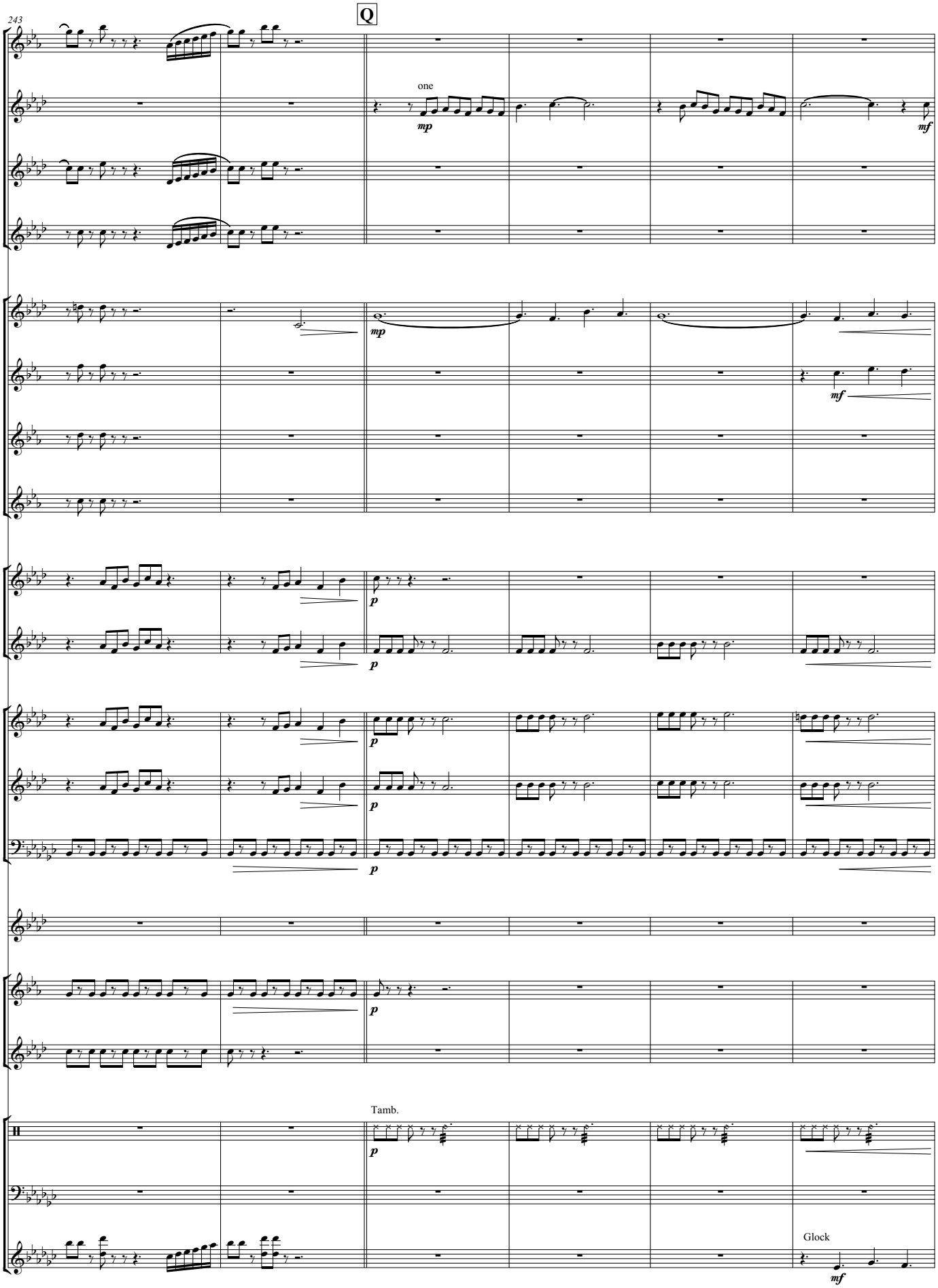
243
Q
one
mp
mf
p
Tamb.
Glock

249

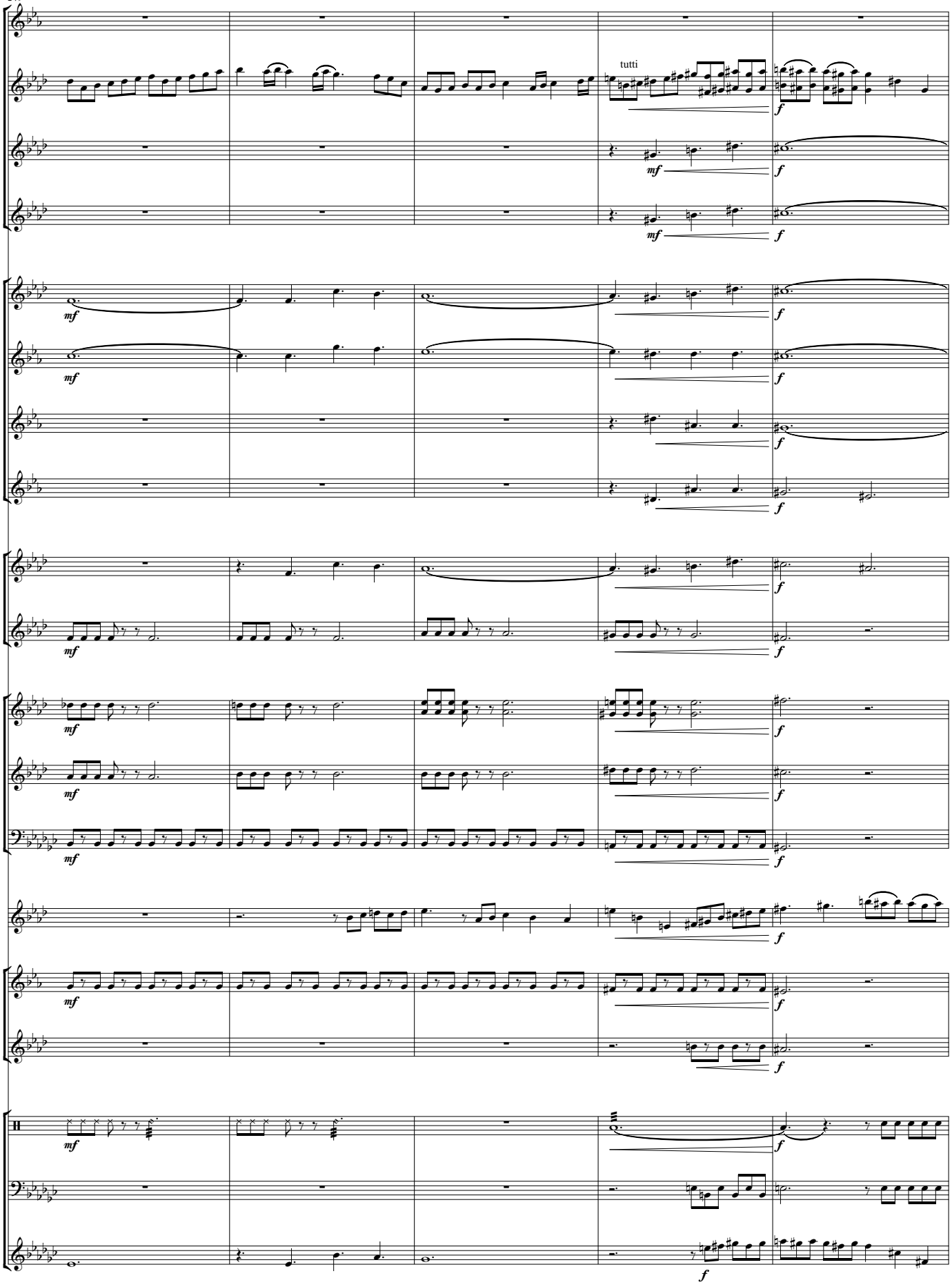

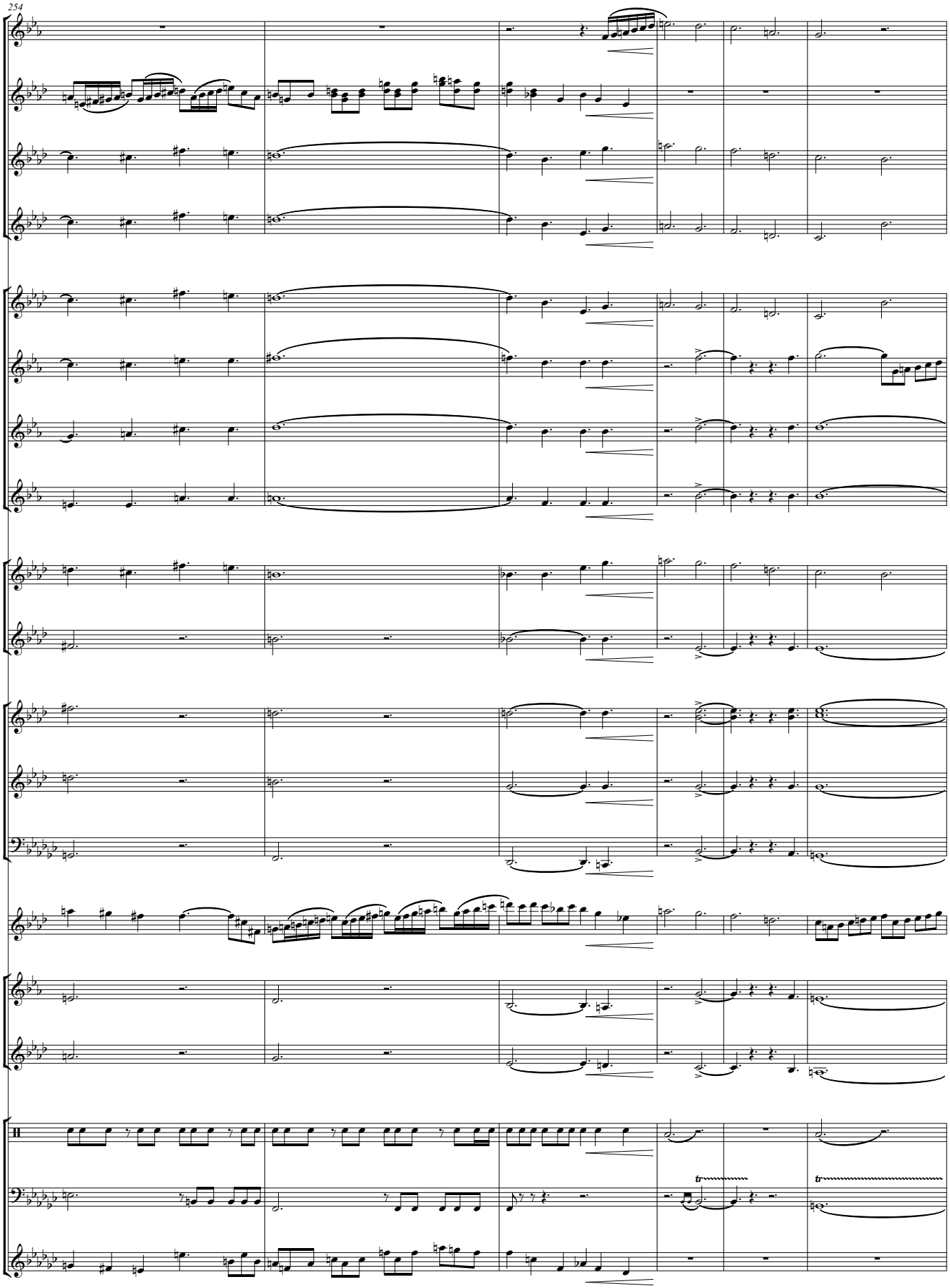
254
tr
tr

260

R

two

p

mp

p

p

p

p

p

(tr)

tr

Sus. Cym.

p

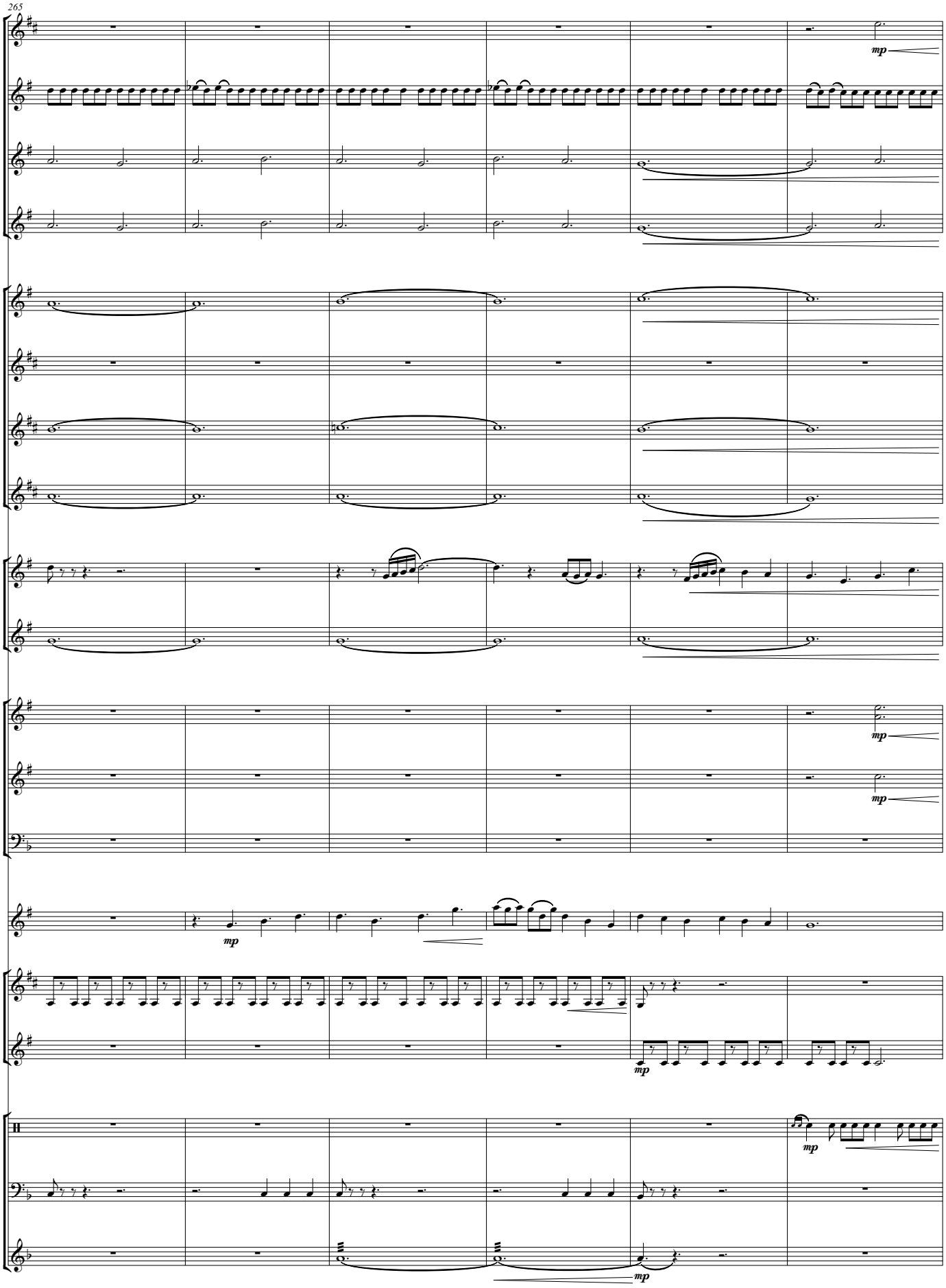
265
mp
mp
mp
mp
mp
mp
mp

271

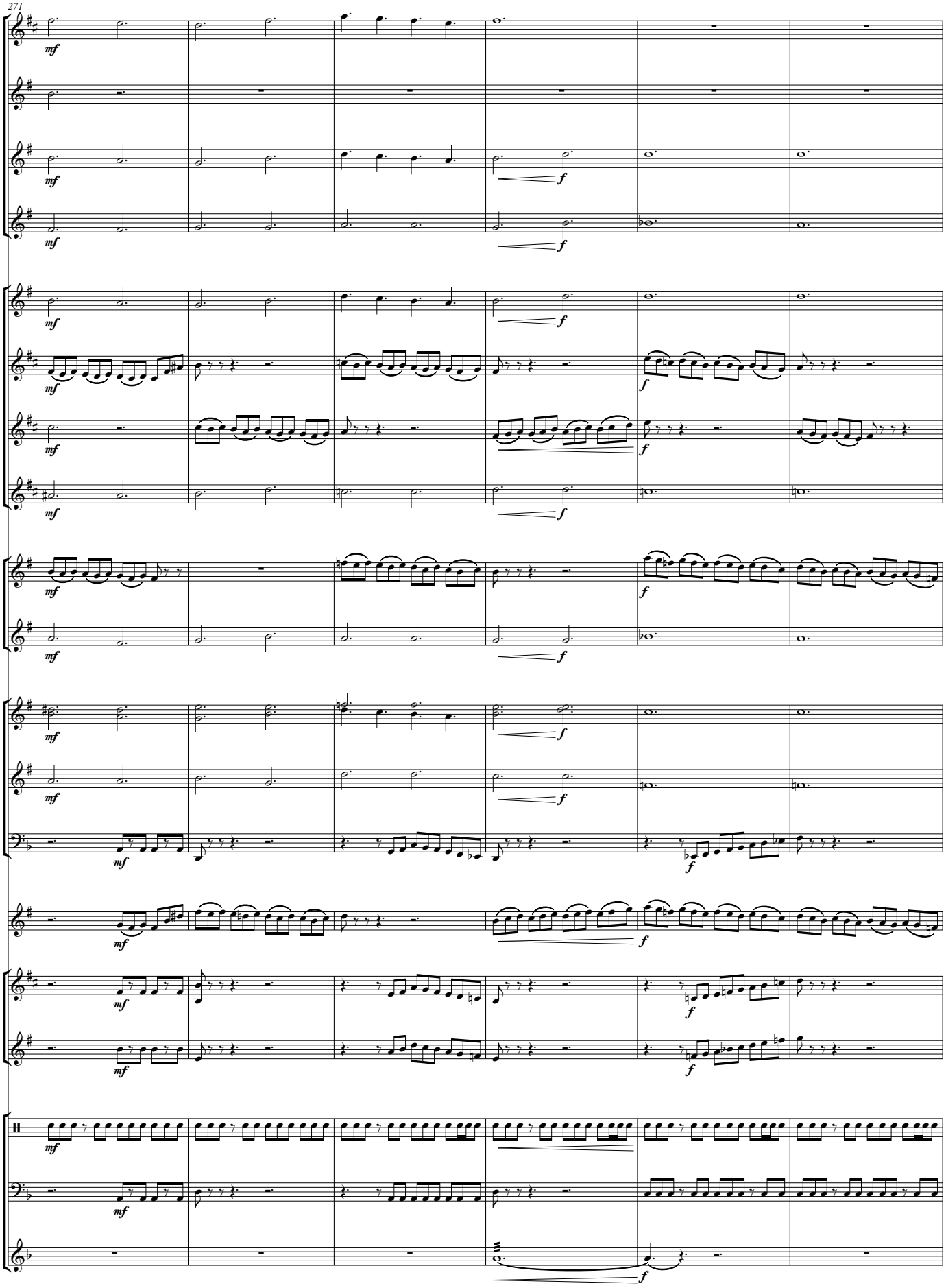

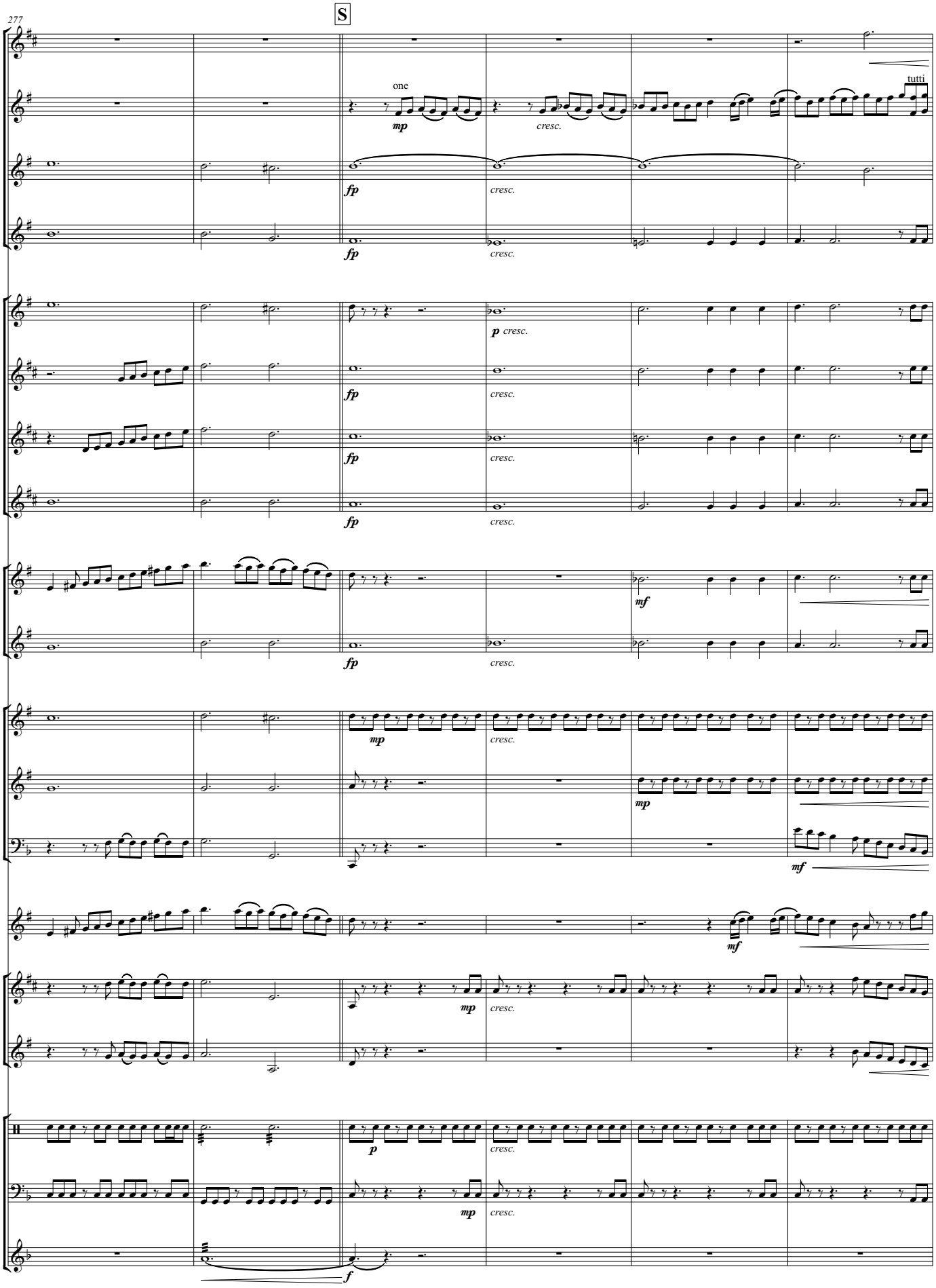
277
S
one
tutti
mp
cresc.
fp
p
mf
f

283

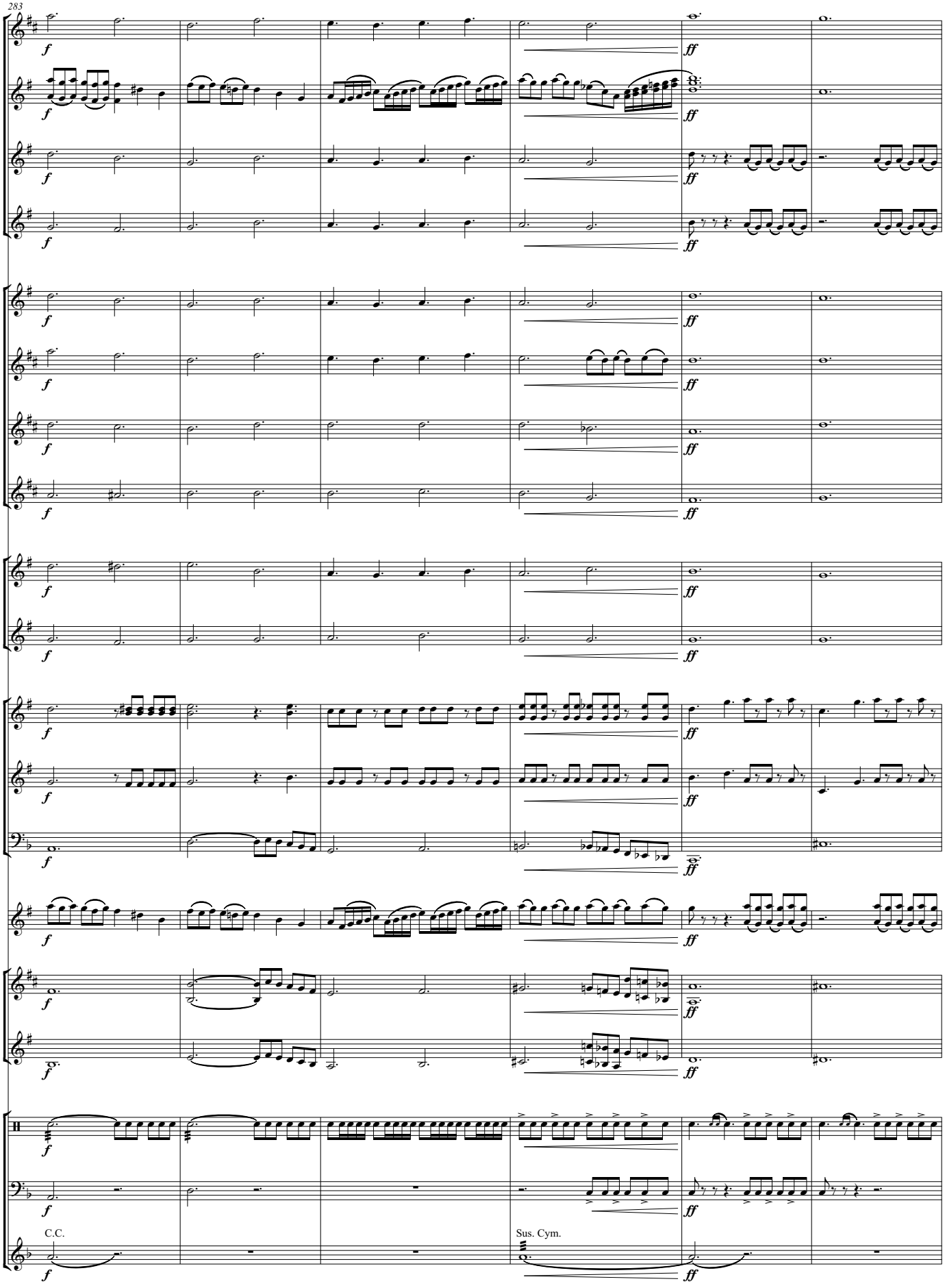

289

T

mf

mp

Xylo

295

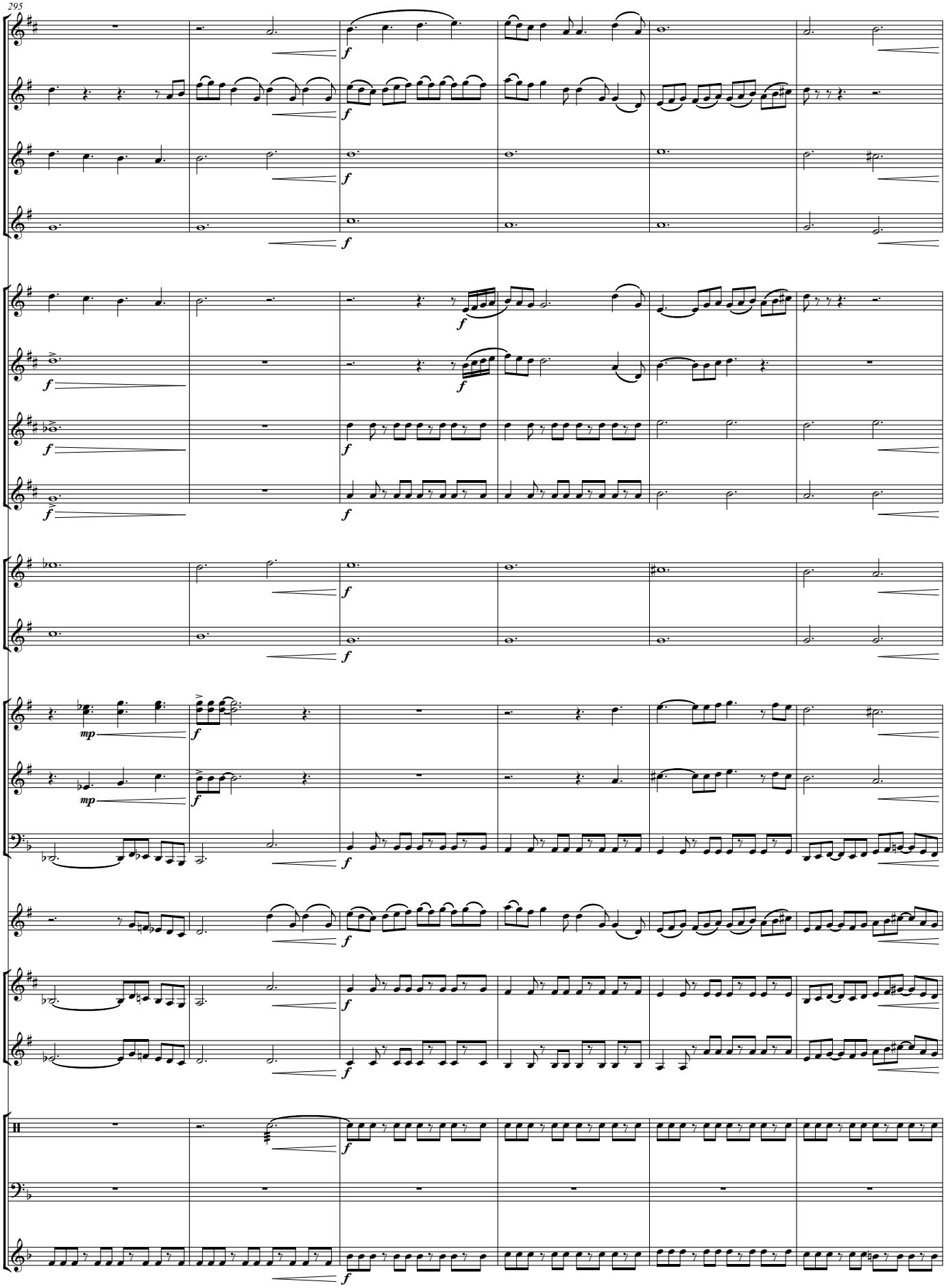

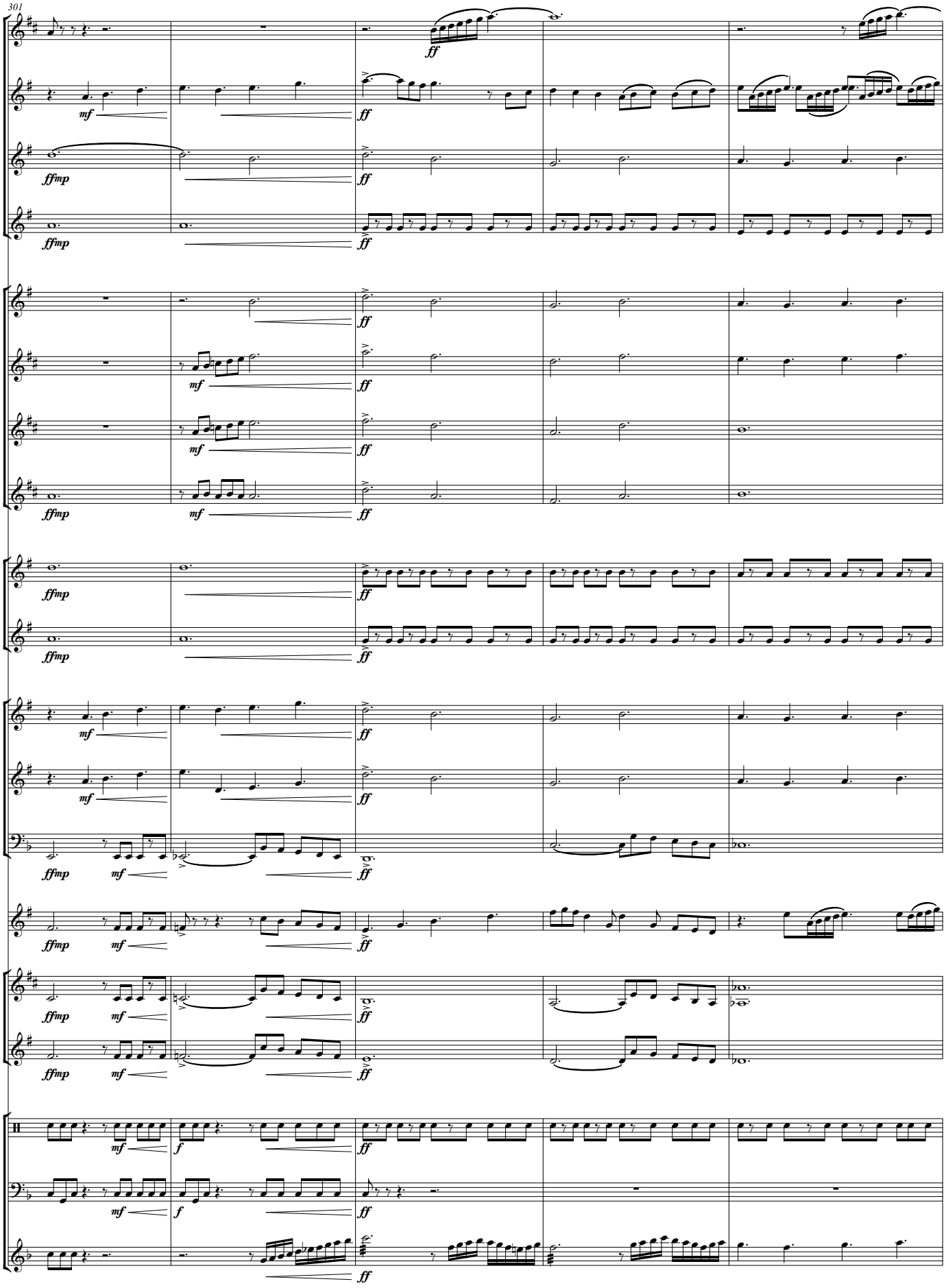
301
ff
mf
ffmp
f

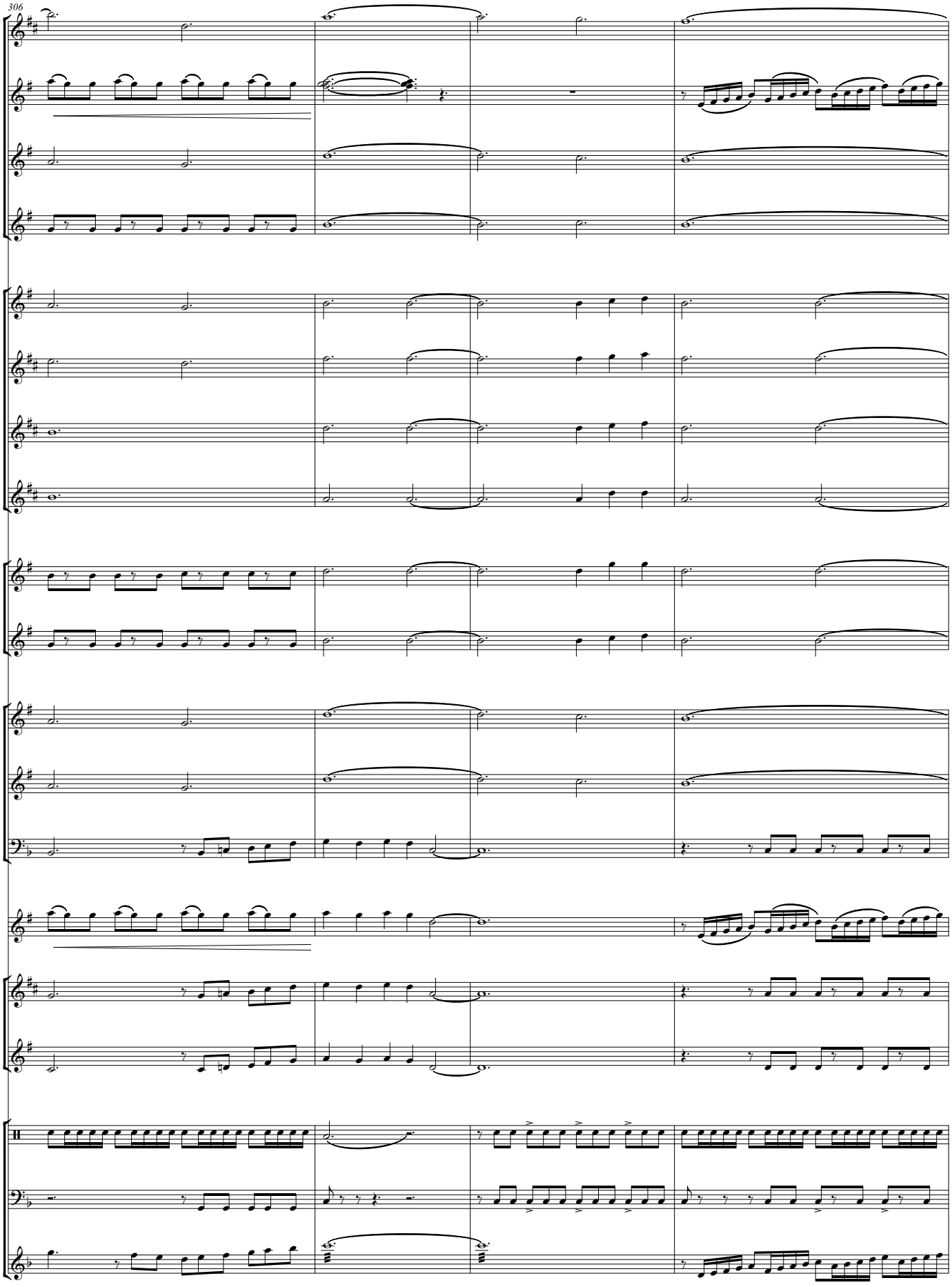
306

310

U Grandioso ♩ = 72

rall.

♩ = 60

Toms

(add cym if no concert bass drum)

Tam-tam

ff

mp ff