High-Octane

Marcus Venables

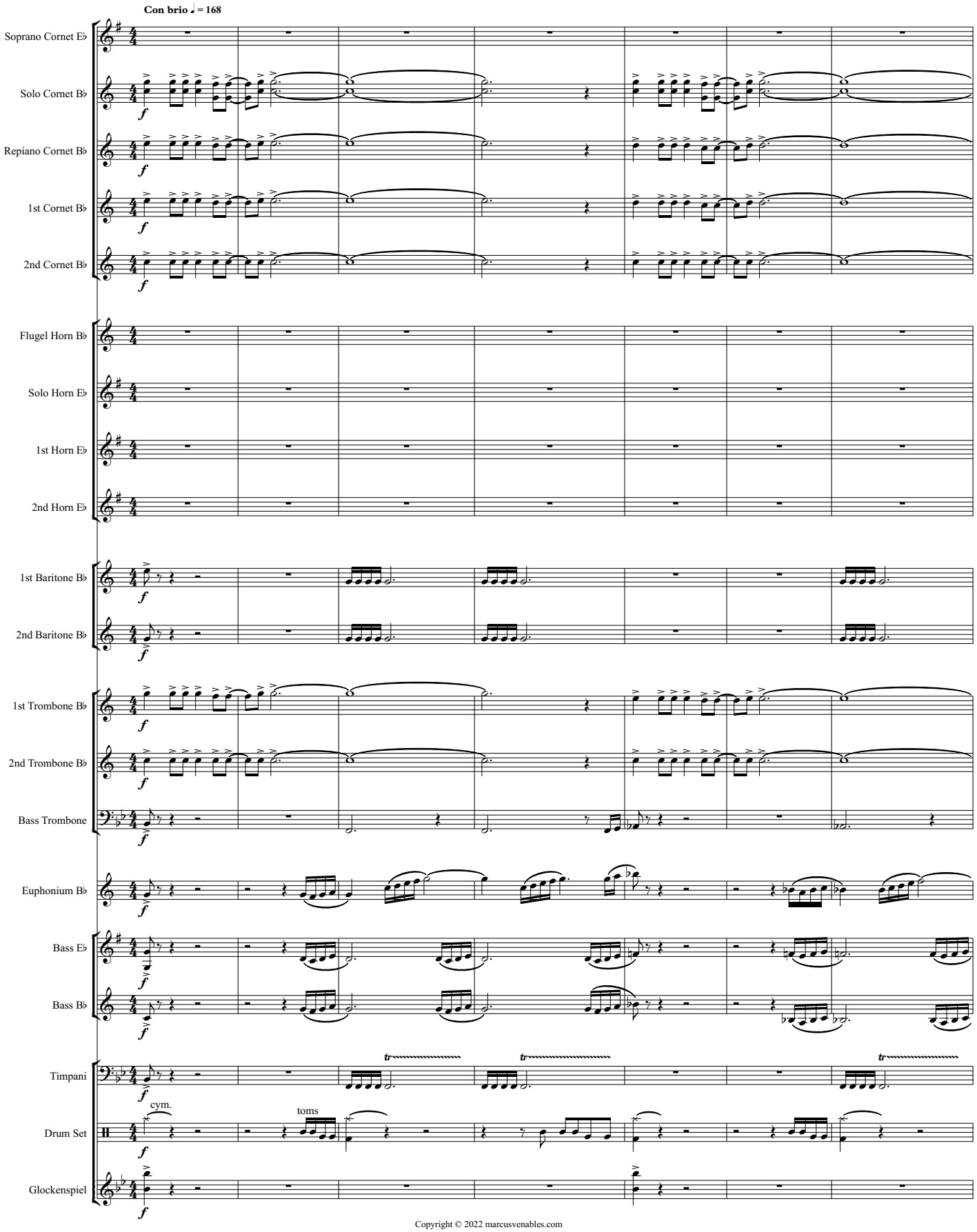

Copyright © 2022 marcusvenables.com

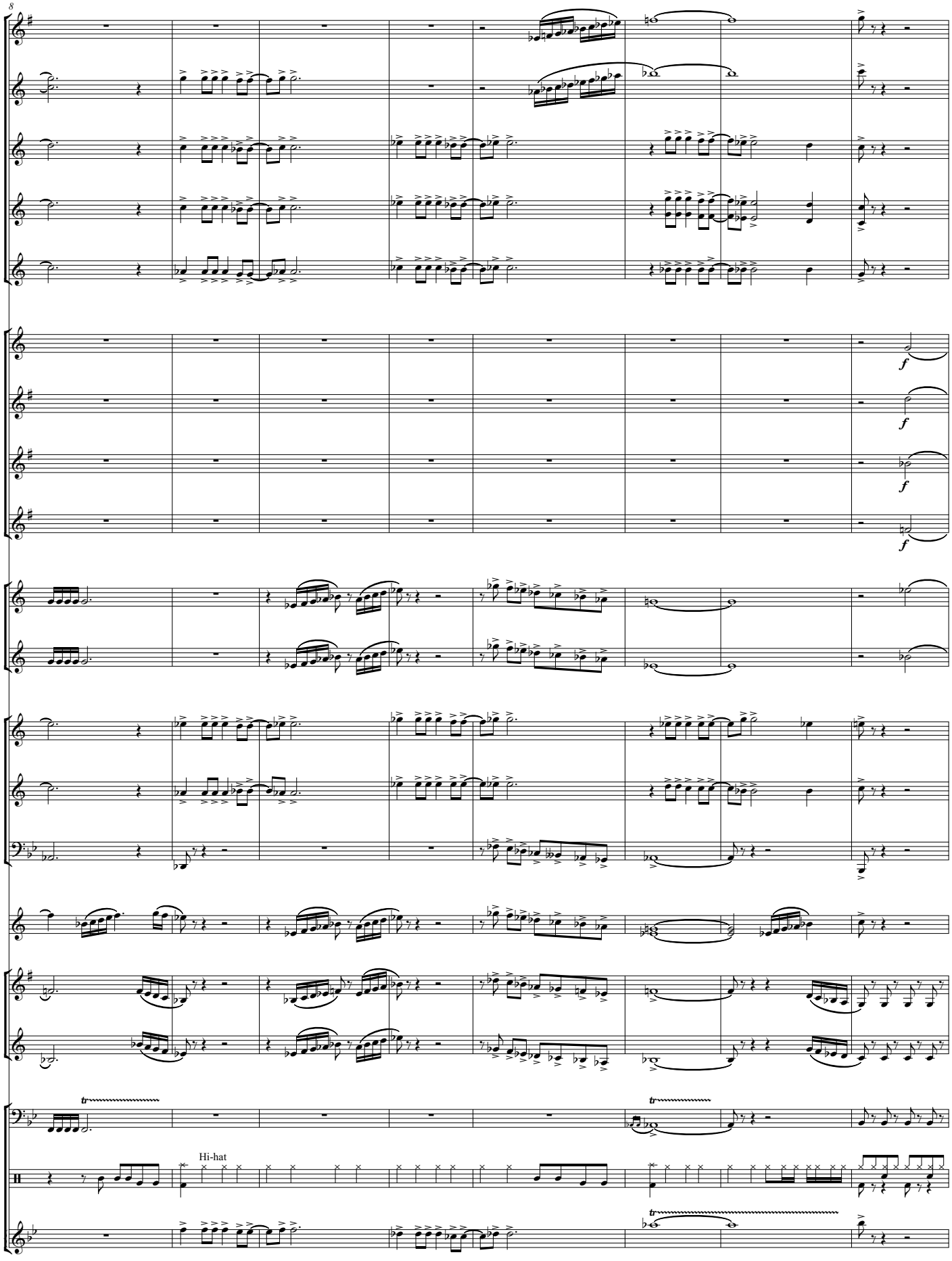
8
f
f
f
f
tr
tr
Hi-hat
tr

16

A

p

mp

4

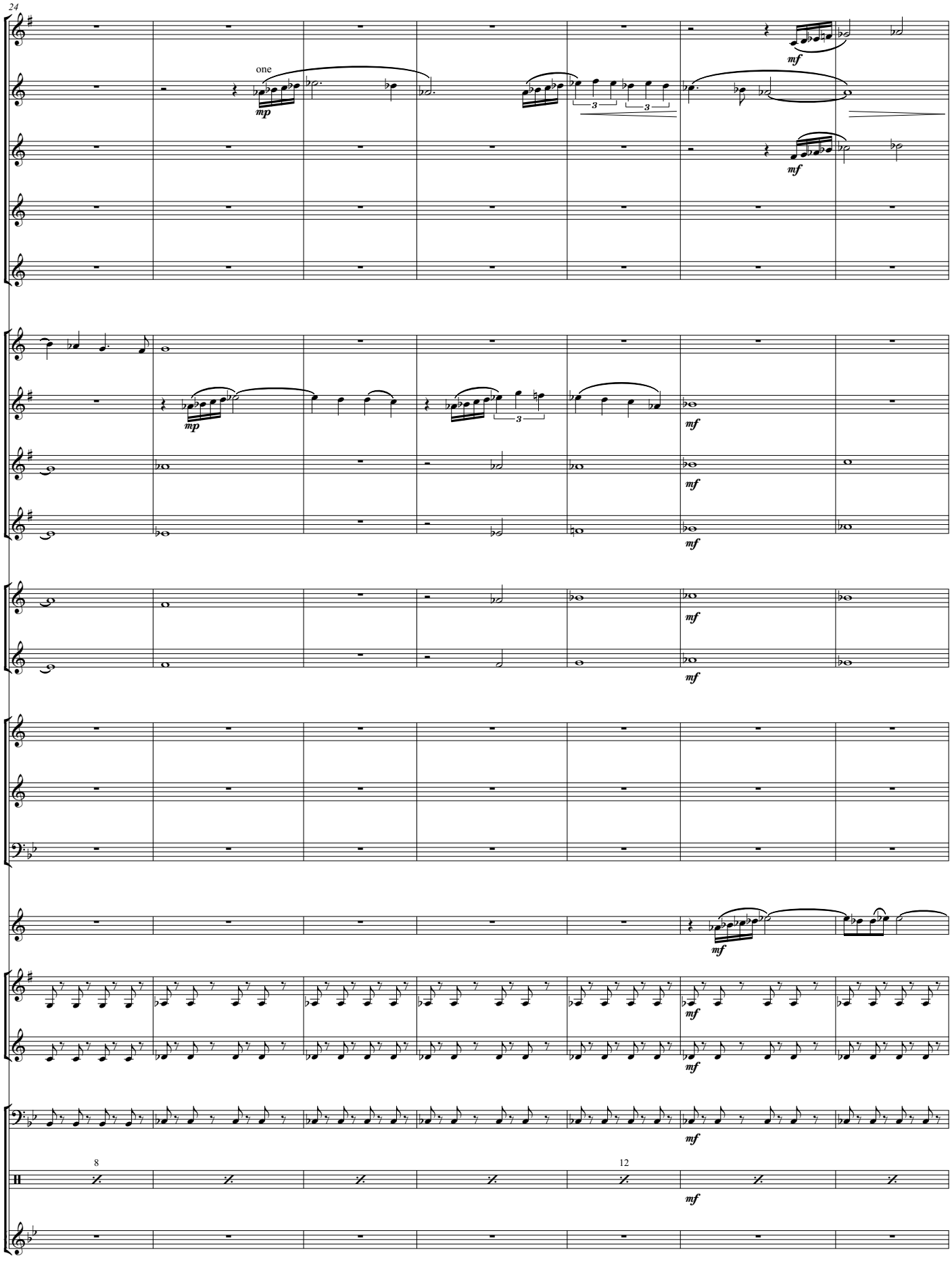
24
one
mp
mf
8
12

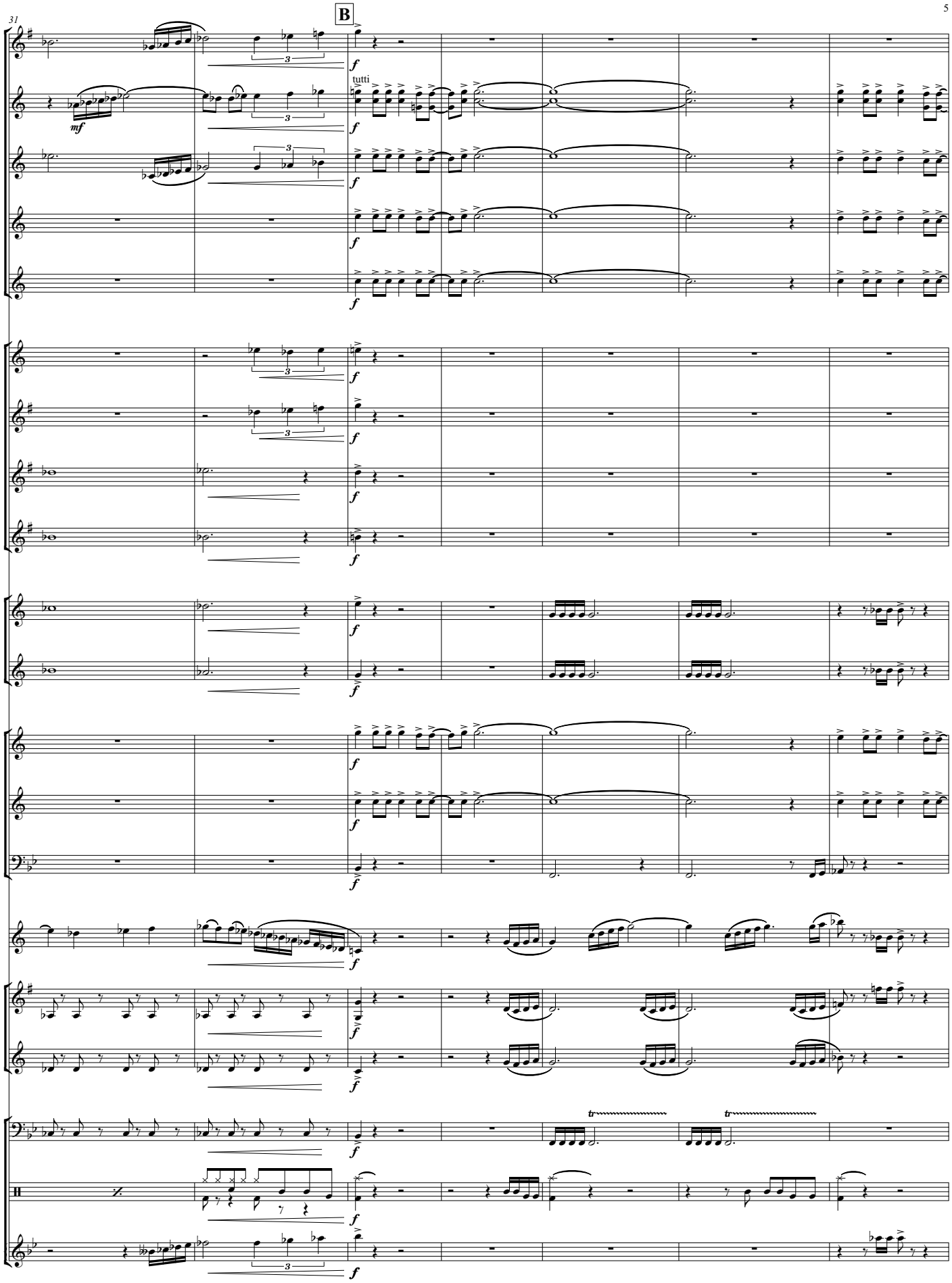
31
B
tutti
mf
f
tr

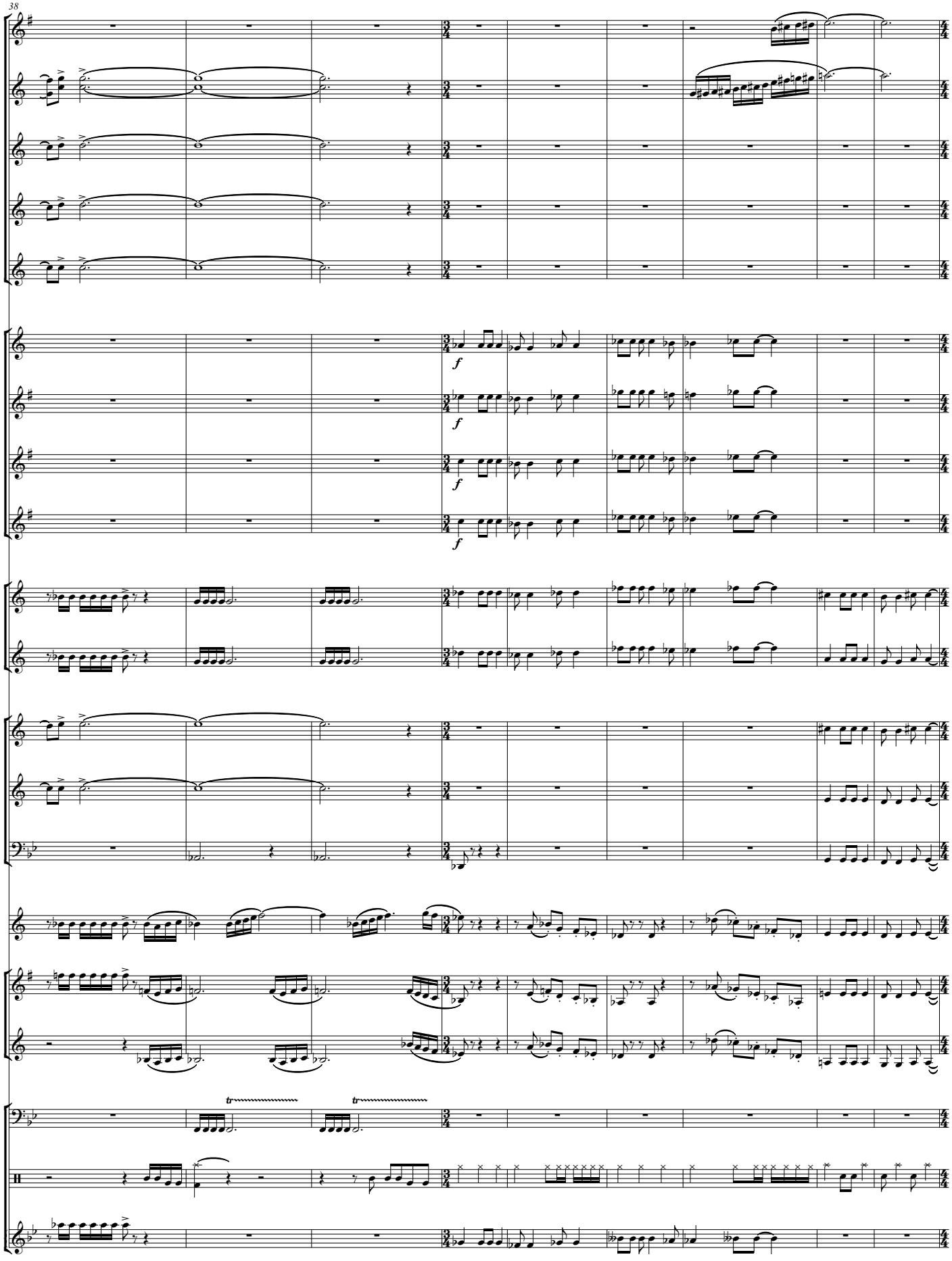
38
f
f
f
f
tr
tr

47

C

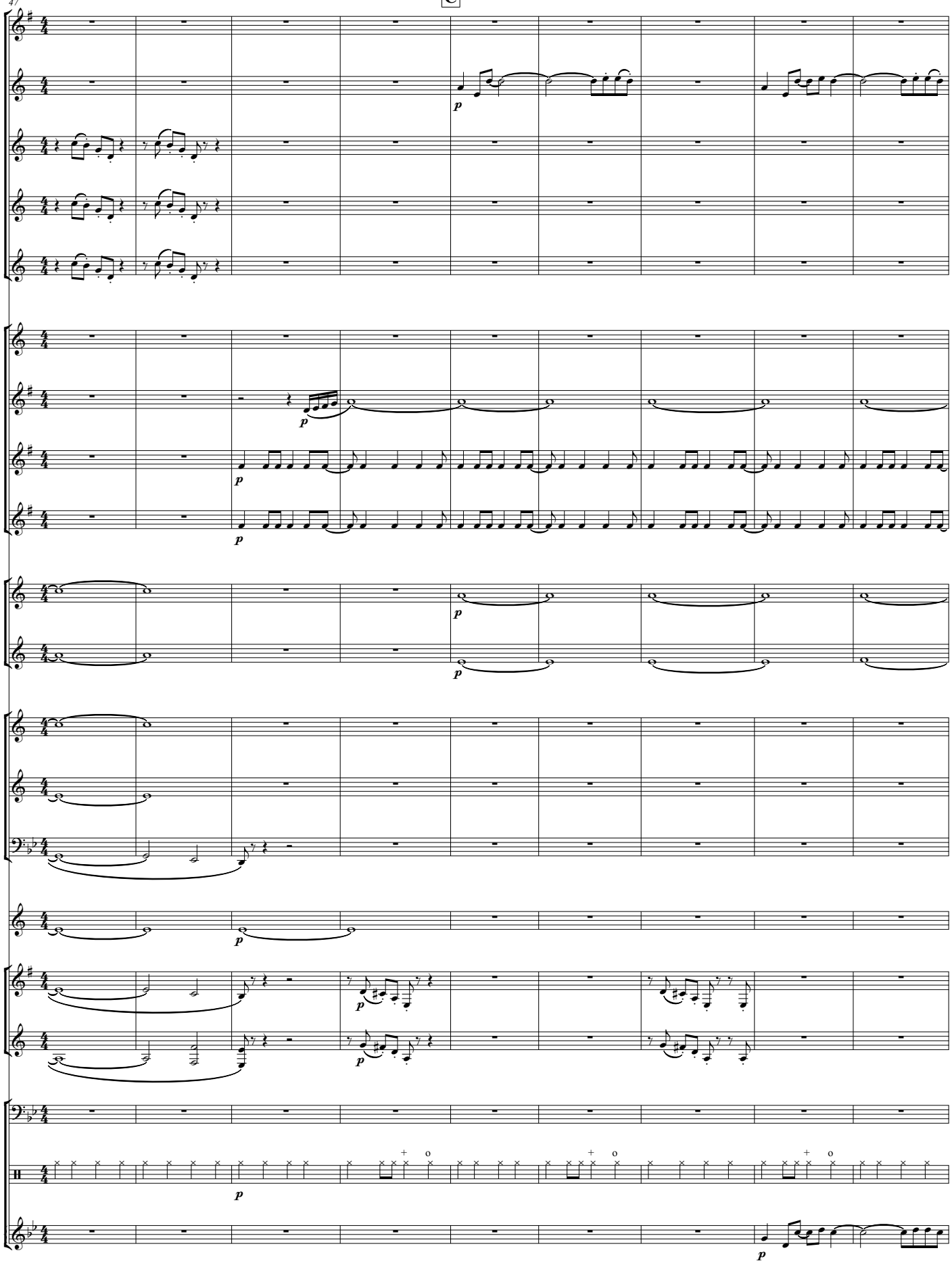

56

D

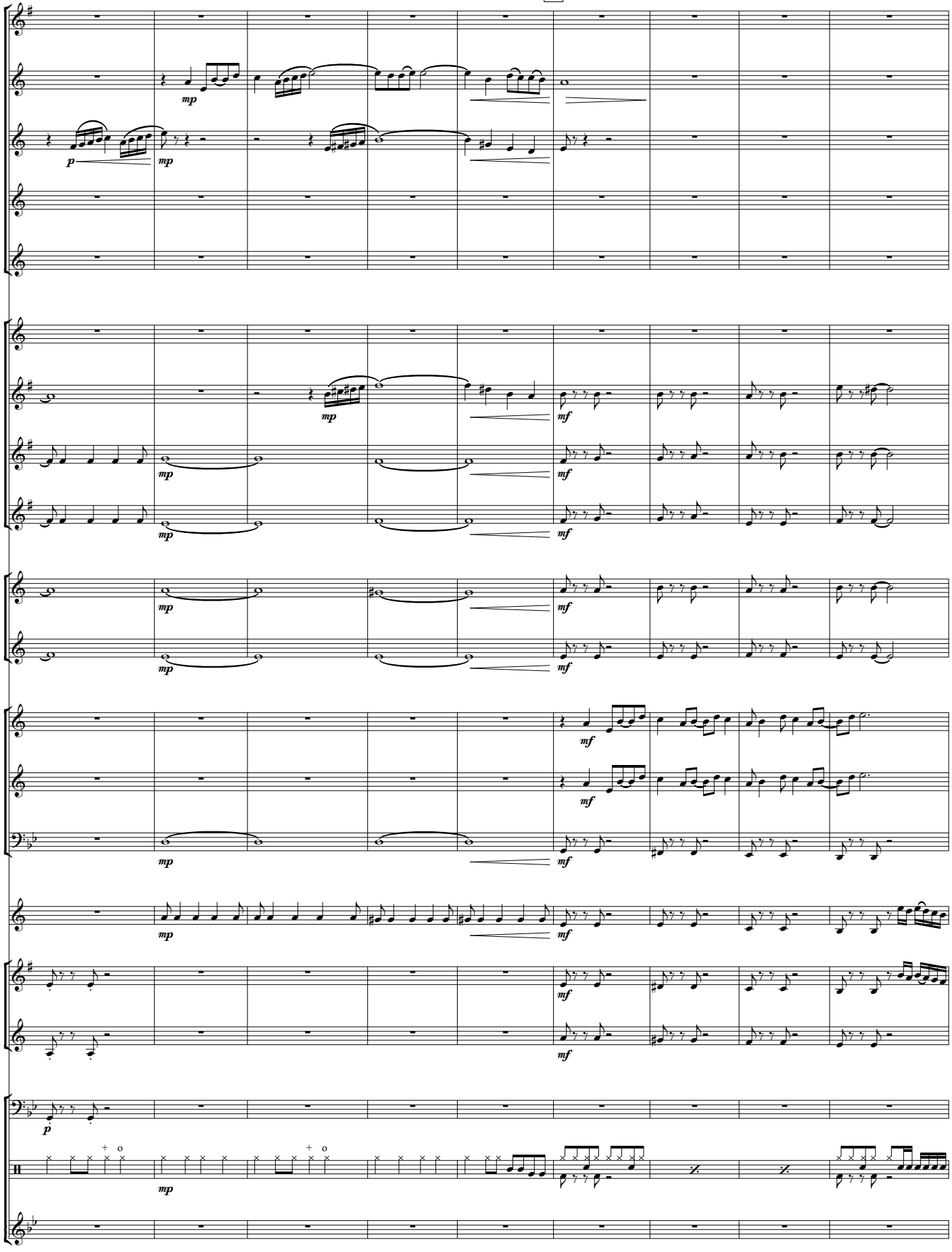

65

E

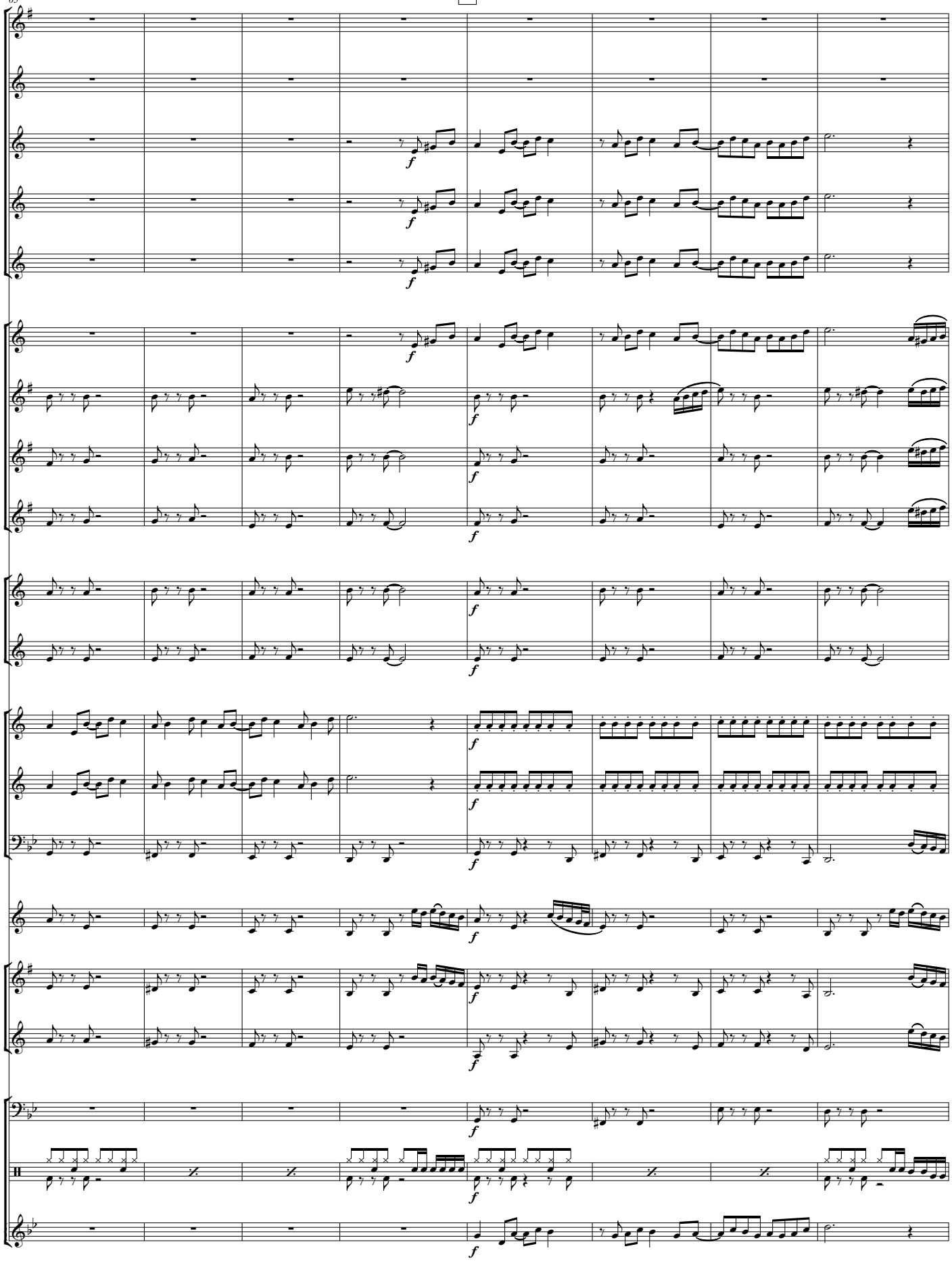

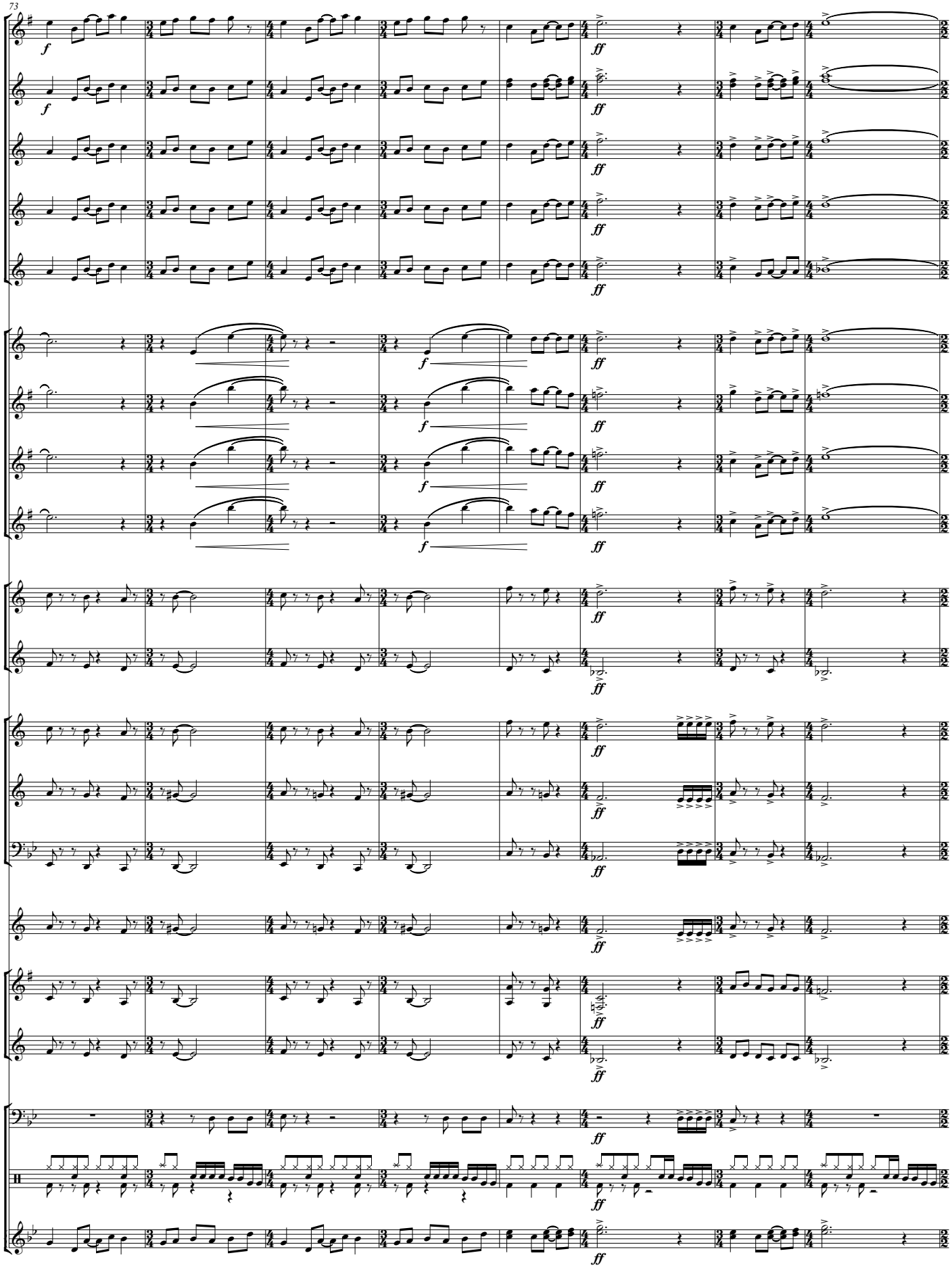
73
f
ff

81

F **l'istesso tempo**

mp

p

stagger

tr

mf

87

cup mute

p

p

p

p

one

mp

3

(tr)

p

mf

92

G

one

p

p

p

3

p

p

p

mf

102

H

st. mute

p

st. mute

p

pp

mp

pp

p

pp

p

pp

p

st. mute

p

st. mute

p

pp

p

tutti

pp

p

pp

p

ride cym.

113

I l'istesso tempo

two - st. mute

mp cresc.

p

f

tutti-open

cresc.

open

121

J

f

open

f

130

K

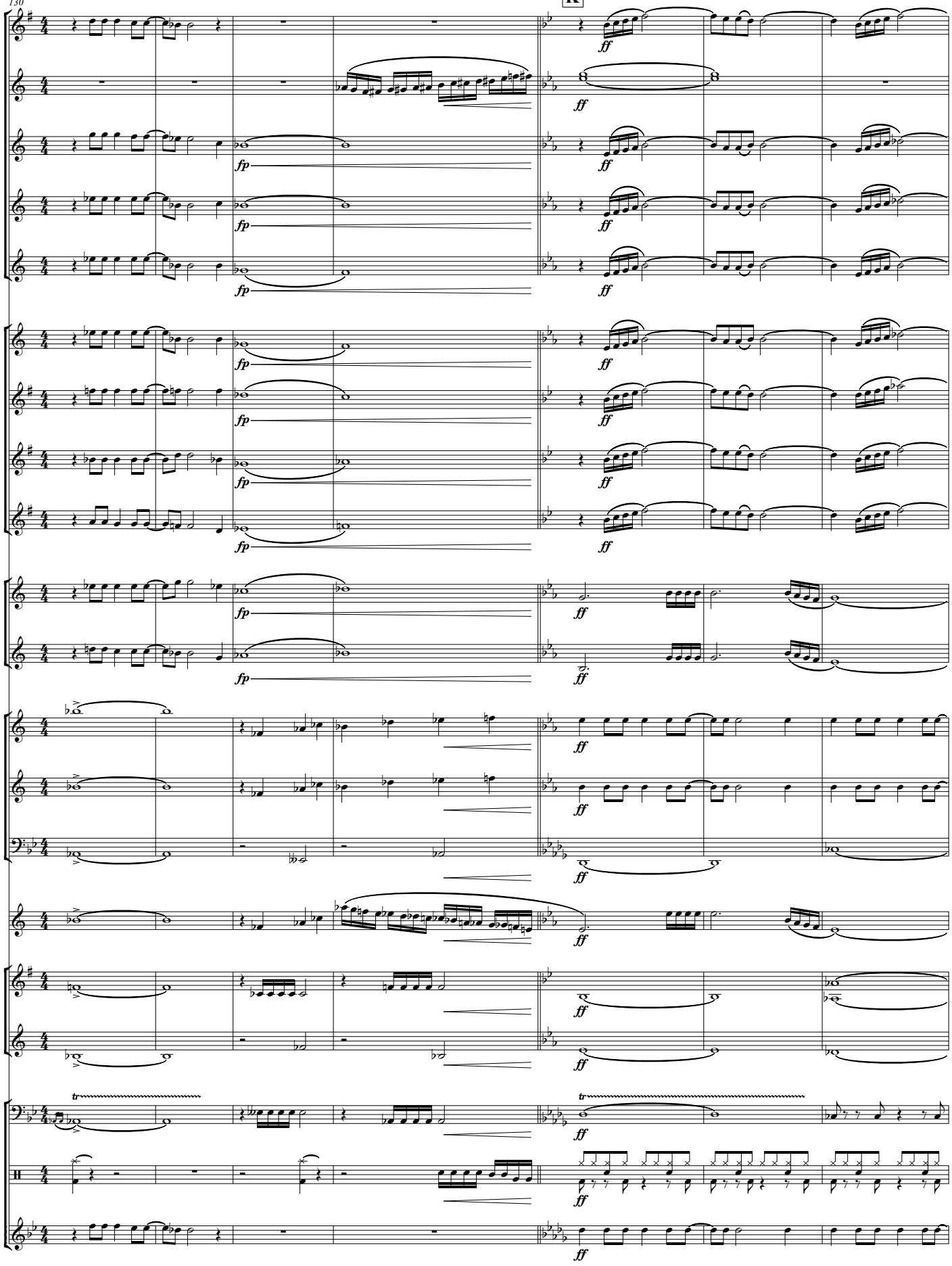

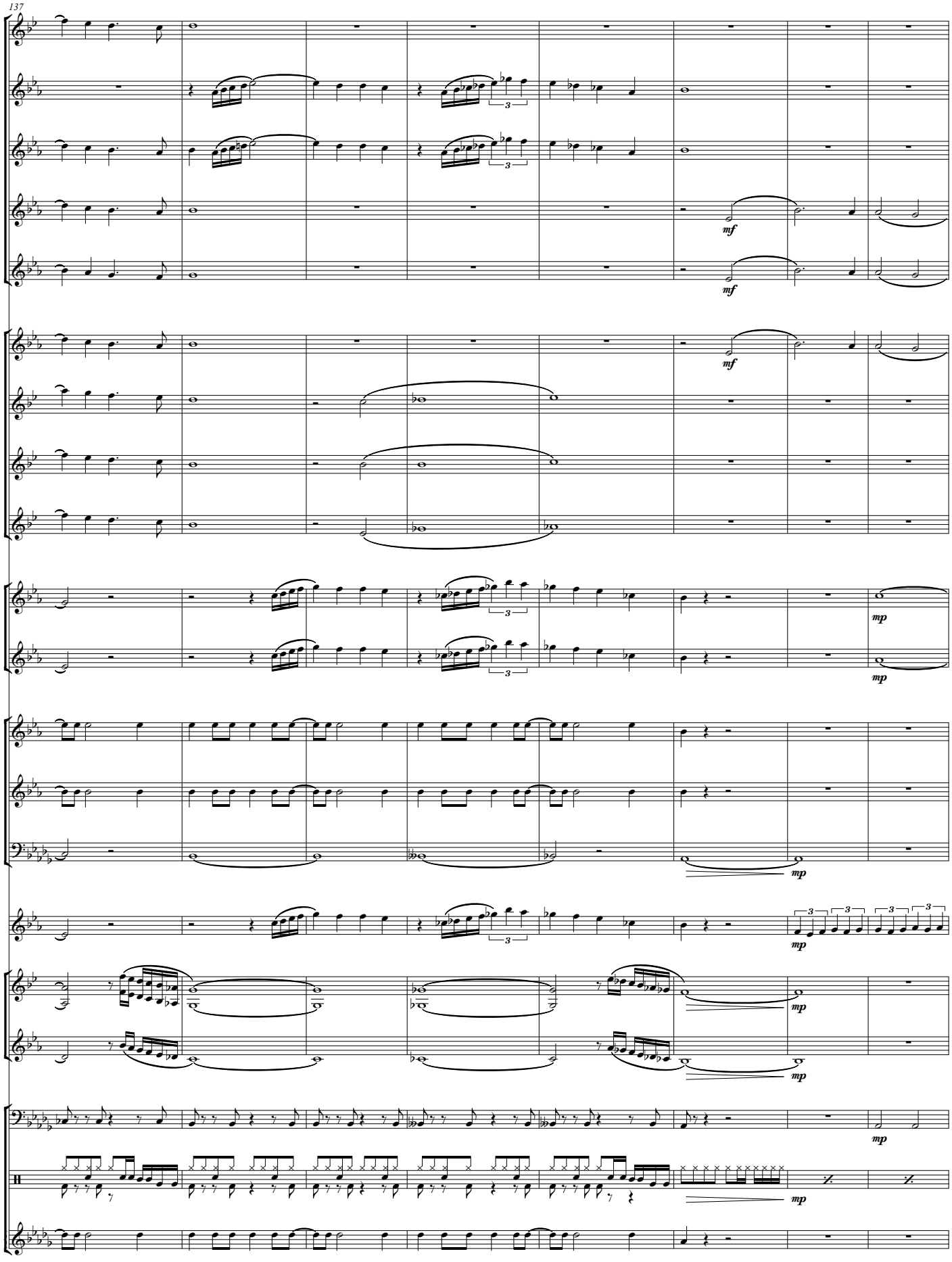
137
mf
mf
mf
mp
mp
mp
mp
mp
mp
mp

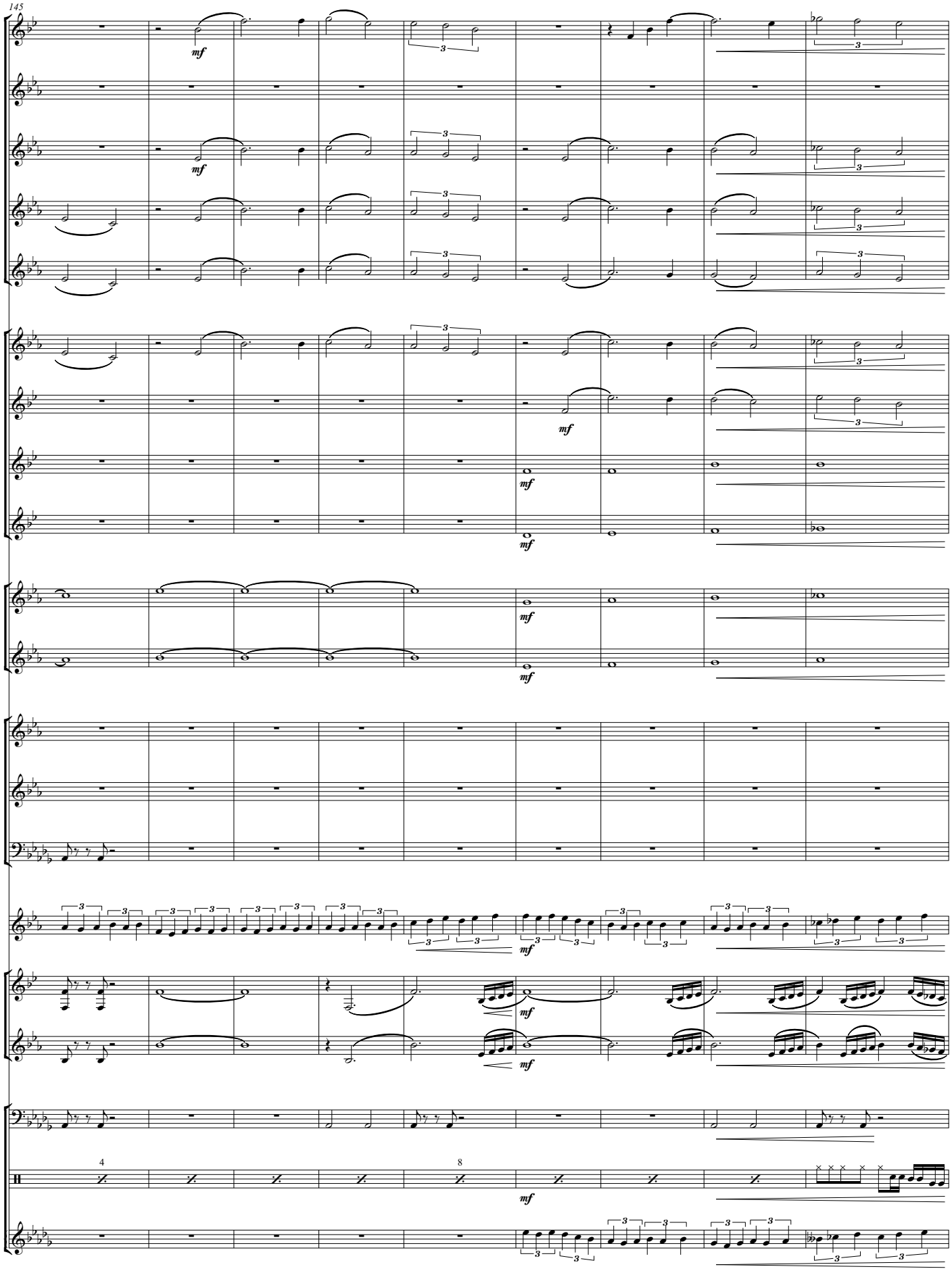
145
mf
mf
mf
mf
mf
mf
mf
mf
mf
4
8
mf

154

L

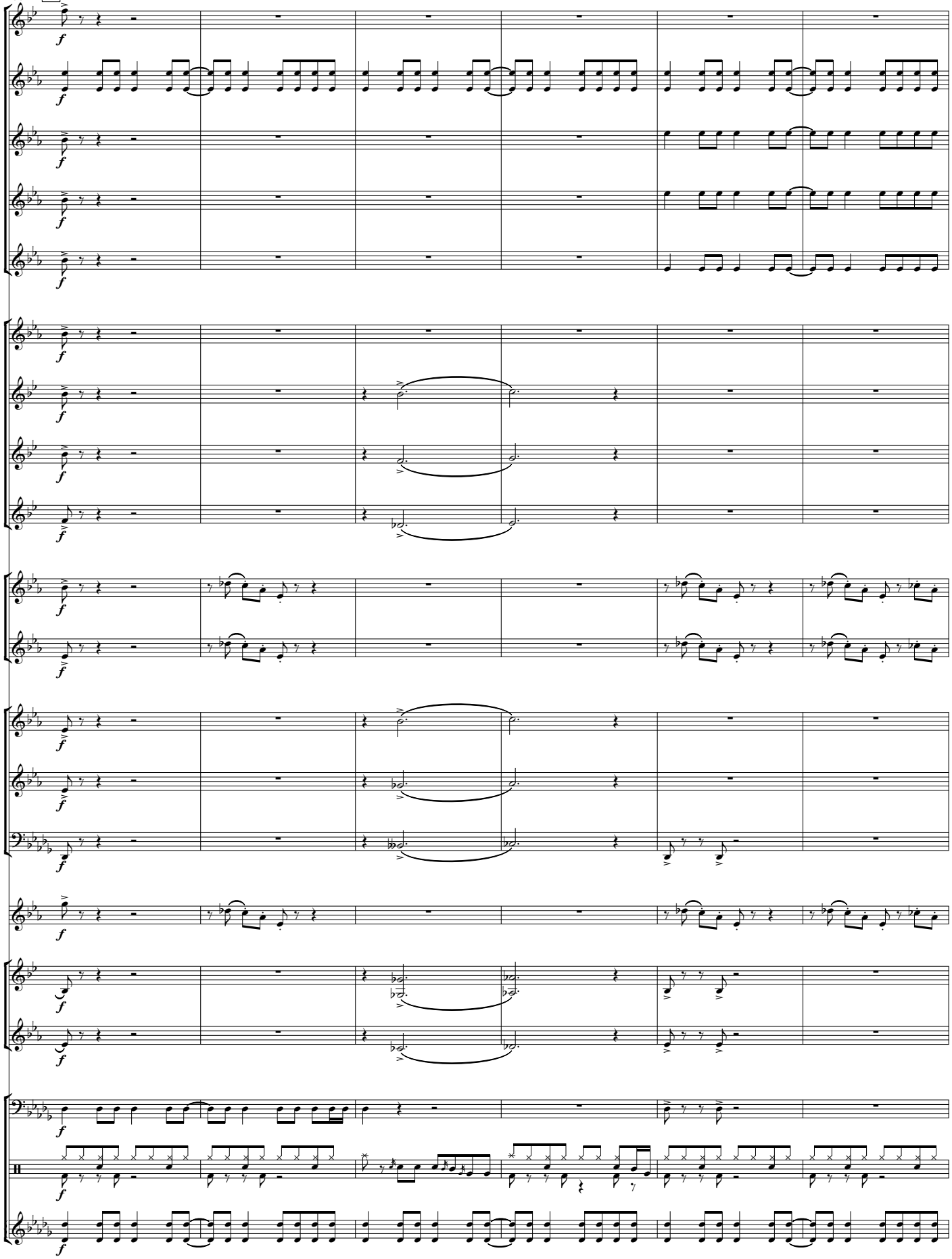
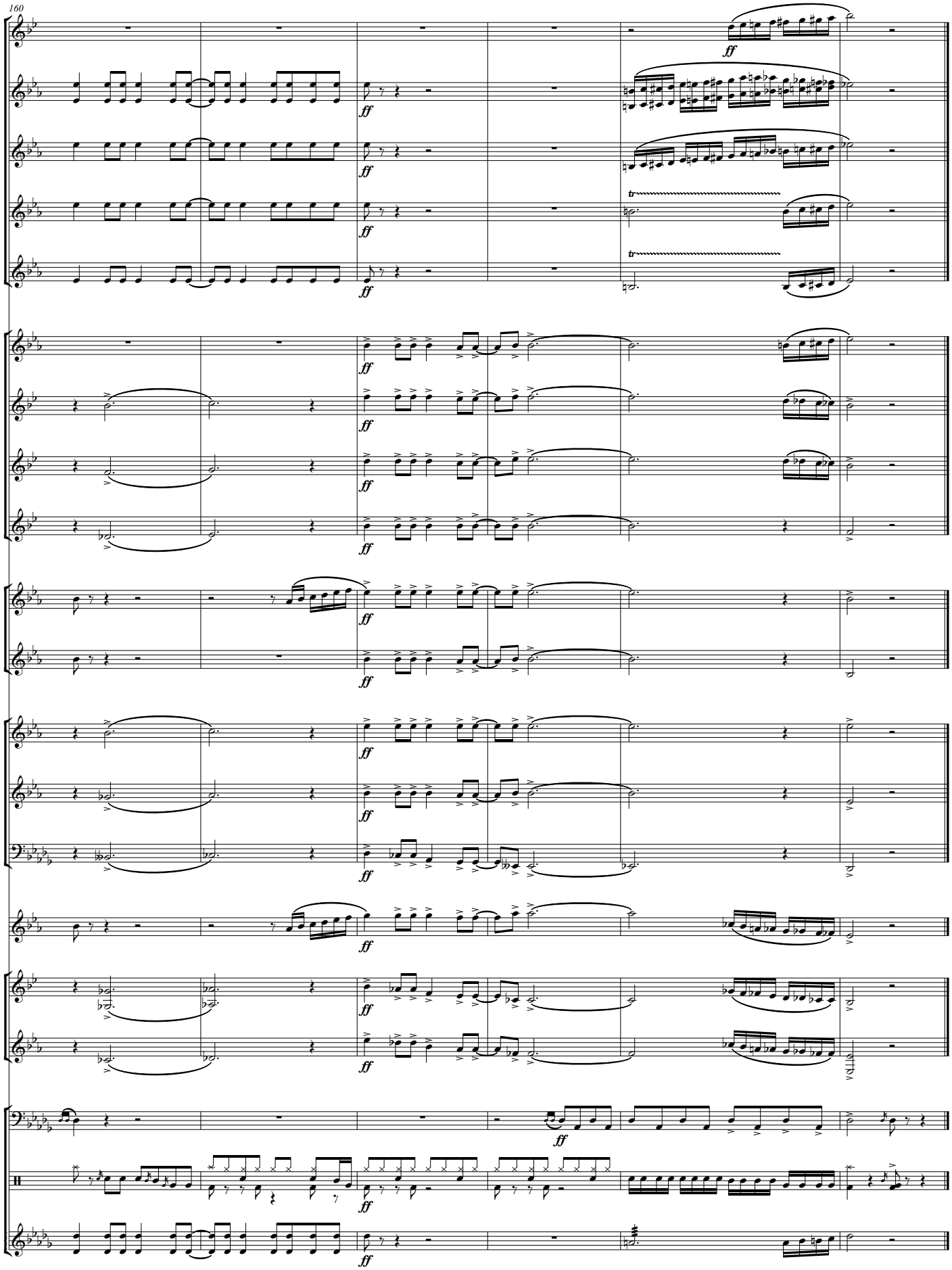
160